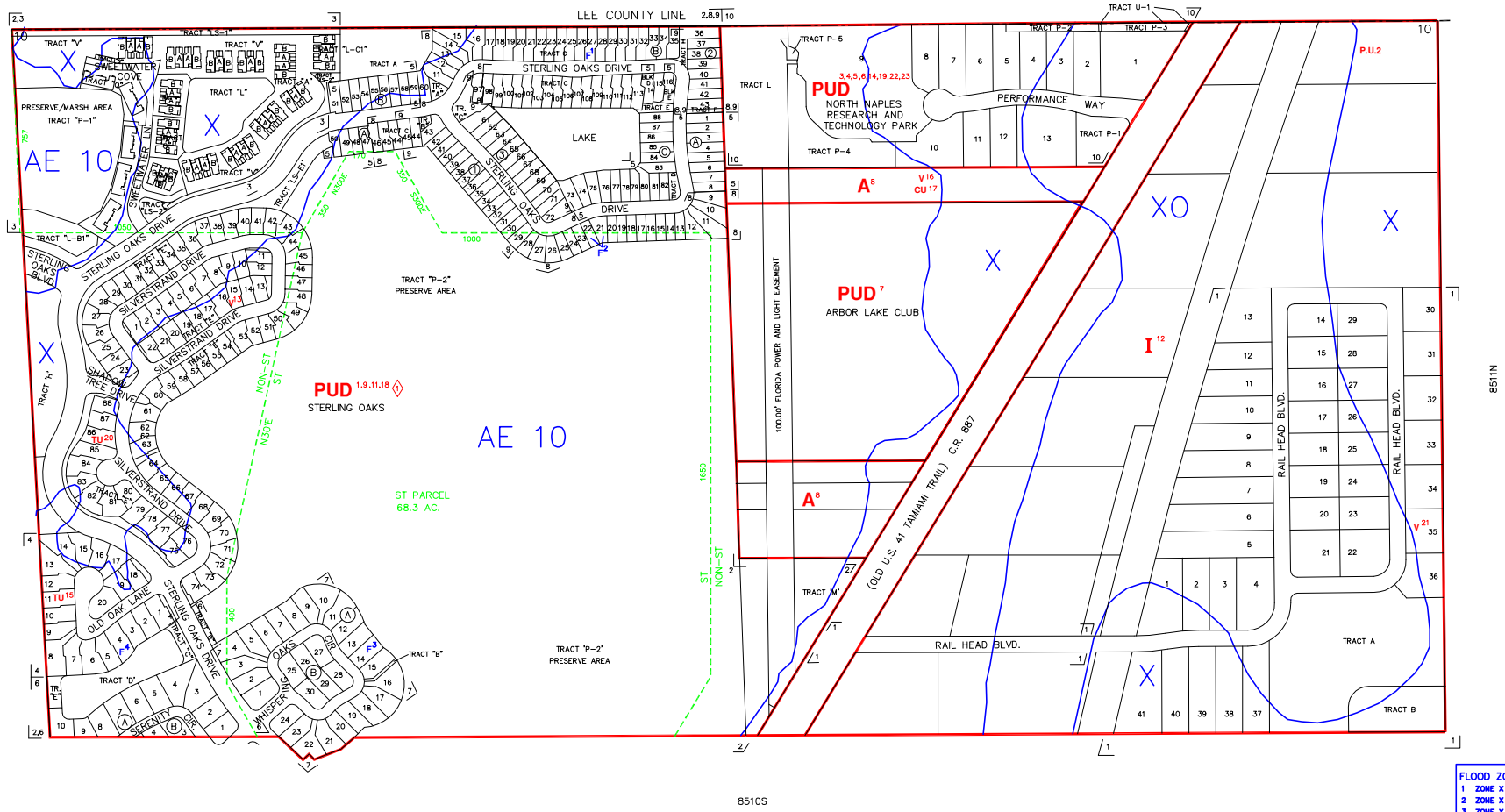

FLOOD ZONE MAP REVISION
1 ZONE X (LOMA) 3-23-06
2 ZONE X (LOMA) 11-15-07
3 ZONE X (LOMA) 9-18-08
4 ZONE X (LOMA) 9-25-08

INDICATES SPECIAL TREATMENT OVERLAY

SUBDIVISION INDEX

NO.	NAME	P.B.	Pg.
1	RAILHEAD INDUSTRIAL PARK	18	101-102
2	STERLING OAKS	23	5-20
3	SWEETWATER BAY II - UNIT 1	26,25	96-98, 37-39
4	STERLING OAKS - PHASE 2B	25	54-56
5	WILDCAT COVE, A REPLAT OF TR C OF STERLING OAKS	26	28-29
6	STERLING OAKS - PHASE 2A	29	11-13
7	STERLING OAKS - PHASE 3A	29	18-20
8	WILDCAT COVE TWO	30	1-3
9	WILDCAT COVE THREE	33	20-22
10	NORTH NAPLES RESEARCH AND TECHNOLOGY PARK	41	48-50

NO.	NAME	P.B.	Pg.

ZONING NOTES
1 R-80-42-C
2 R-82-26-C
3 R-82-126-C
4 R-87-31C
5 R-84-27C
6 PDA-89-6C 89-54
7 R-89-49
8 5-15-90 R-90-5 90-37
9 LDC-91
10 LU-92-02 PUD-92-5 92-79
11 12-8-92 SNR-92-6 92-654
12 1-12-93 PUD-92-5 93-6
13 9-12-95 V-95-2 95-37
14 1-28-97 PUD-87-31(1) 97-7
15 10-5-97 LU-97-1 97-245
16 10-28-97 CU-97-18 97-412
17 4-14-98 PUD-82-3(2) 98-23
18 4-14-98 PUD-82-3(3) 98-28
19 12-3-98 TU-98-7E 98-51
20 12-3-98 V-UD-26 98-54
21 5-27-01 PUD-01-14(4) 03-26
22 2-25-03 V-UD-2-03 03-10
23 7-1-04 PDI-04-AR-5386 04-10

DEVELOPMENT STANDARDS MODIFICATIONS
6-22-92 R-92-4 92-43

THIS IS TO CERTIFY THAT THIS IS A PAGE OF THE OFFICIAL ZONING ATLAS REFERRED TO AND ADOPTED BY REFERENCE BY ORDINANCE NO. 04-41 OF THE COUNTY OF COLLIER, FLORIDA, ADOPTED JUNE 22, 2004.

BY _____ CHAIRMAN

ATTEST _____ CLERK

FLOOD INSURANCE RATE MAP INFORMATION
COMMUNITY NUMBER: 120067 PANEL NUMBER: 185G,191G
PROGRAM: REGULAR EFFECTIVE DATE: NOV. 17, 2005
FLOOD ZONE: ALL_____OR AS SHOWN ON MAP
WIND ZONE: ALL 129 OR AS SHOWN ON MAP.

COLLIER COUNTY, FLORIDA
COMMUNITY DEVELOPMENT DIVISION
TWP 48S RNG 25E SEC(S) 10 NO 1/2
SCALE 0 400
MAP NUMBER: 8510N