

The Historic/Archaeological Probability Maps are the official County source designating historic or archaeological resources.

LAST REVISION: ZONING --- OTHER ---

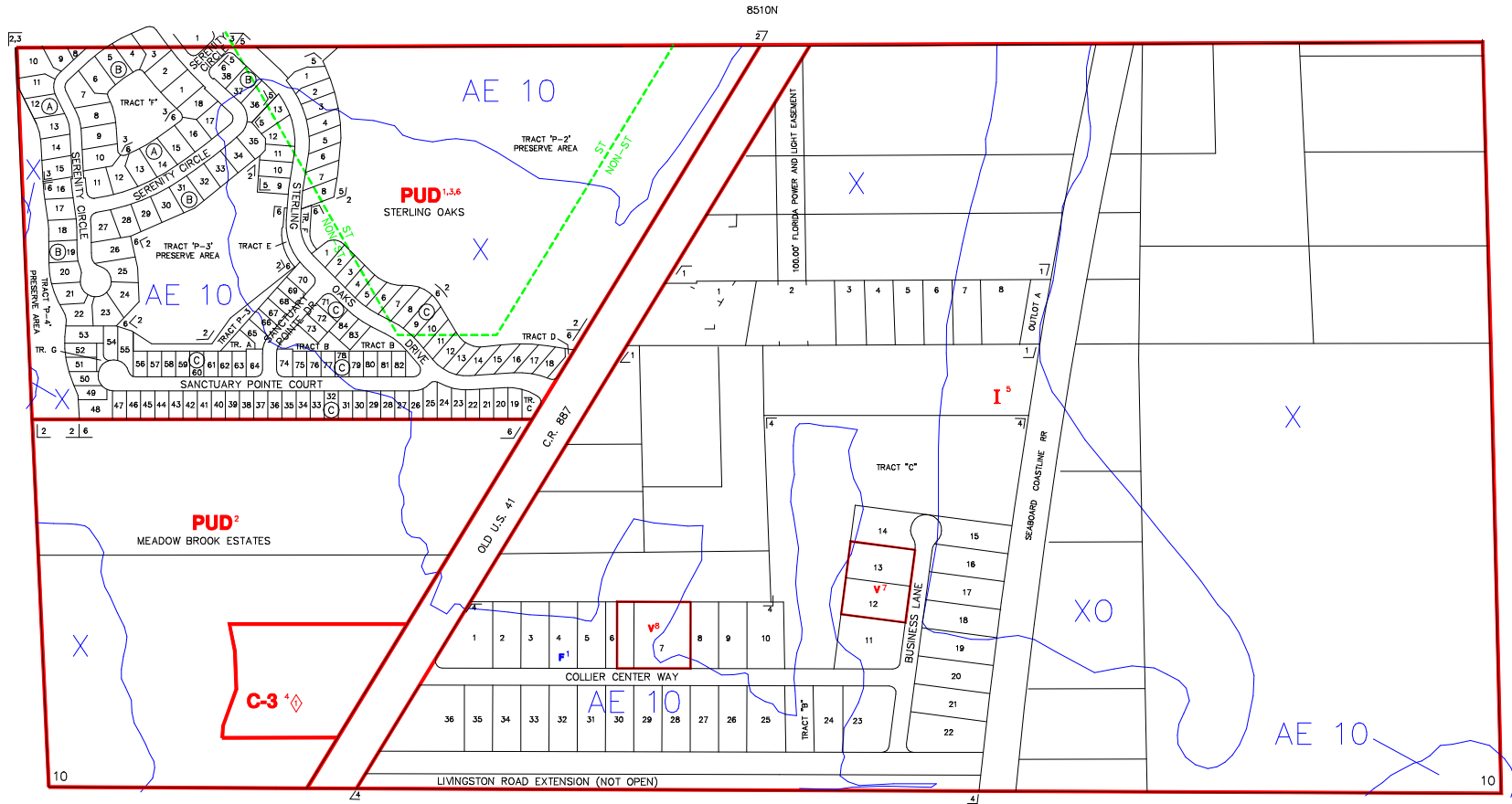

----- INDICATES SPECIAL TREATMENT OVERLAY

SUBDIVISION INDEX			
NO.	NAME	P.B.	Pg.
1	NORTH NAPLES INDUSTRIAL PARK	13	17-18
2	STERLING OAKS	23	5-20
3	STERLING OAKS - PHASES 2A	28	11-13
4	NORTH COLLIER INDUSTRIAL CENTER	31	50-51
5	SANCTUARY POINTE AT STERLING OAKS	34	100-101
6	STERLING OAKS - PHASES 4	38	20-24
7			
8			
9			
10			

**ZONING NOTES**

1 R-50-18 C-50-18 91-5  
 2 R-50-18 C-50-18 91-5  
 3 R-50-18 C-50-18 91-5  
 4 R-50-18 C-50-18 91-5  
 5 R-50-18 C-50-18 91-5  
 6 R-50-18 C-50-18 91-5  
 7 R-50-18 C-50-18 91-5  
 8 R-50-18 C-50-18 91-5  
 9 R-50-18 C-50-18 91-5  
 10 R-50-18 C-50-18 91-5

**DEVELOPMENT STANDARDS MODIFICATIONS**

1 6-22-82 R-82-4 82-43  
 2 6-22-82 R-82-4 82-43  
 3 6-22-82 R-82-4 82-43  
 4 6-22-82 R-82-4 82-43  
 5 6-22-82 R-82-4 82-43  
 6 6-22-82 R-82-4 82-43  
 7 6-22-82 R-82-4 82-43  
 8 6-22-82 R-82-4 82-43  
 9 6-22-82 R-82-4 82-43  
 10 6-22-82 R-82-4 82-43

THIS IS TO CERTIFY THAT THIS IS A PAGE OF THE OFFICIAL ZONING ATLAS REFERRED TO AND ADOPTED BY REFERENCE BY ORDINANCE NO. 04-41 OF THE COUNTY OF COLLIER, FLORIDA, ADOPTED JUNE 22, 2004.

BY \_\_\_\_\_ CHAIRMAN

ATTEST \_\_\_\_\_ CLERK

**FLOOD ZONE MAP REVISION**  
 1 ZONE X (LOMA) 9-21-06

**FLOOD INSURANCE RATE MAP INFORMATION**

COMMUNITY NUMBER: 120067 PANEL NUMBER: 191G  
 PROGRAM: REGULAR EFFECTIVE DATE: NOV. 17, 2005  
 FLOOD ZONE: ALL \_\_\_\_\_ OR AS SHOWN ON MAP  
 WIND ZONE: ALL 129 \_\_\_\_\_ OR AS SHOWN ON MAP.

**COLLIER COUNTY, FLORIDA**

COMMUNITY DEVELOPMENT DIVISION  
 TWP 48S RNG 25E SEC(S) 10 SO 1/2

SCALE 0 400  
 MAP NUMBER: 8510S

8510N

8515N

8509S

8511S