

The Historic/Archaeological Probability Maps are the official County source designating historic or archaeological resources.

LAST REVISION: ZONING _____ OTHER _____

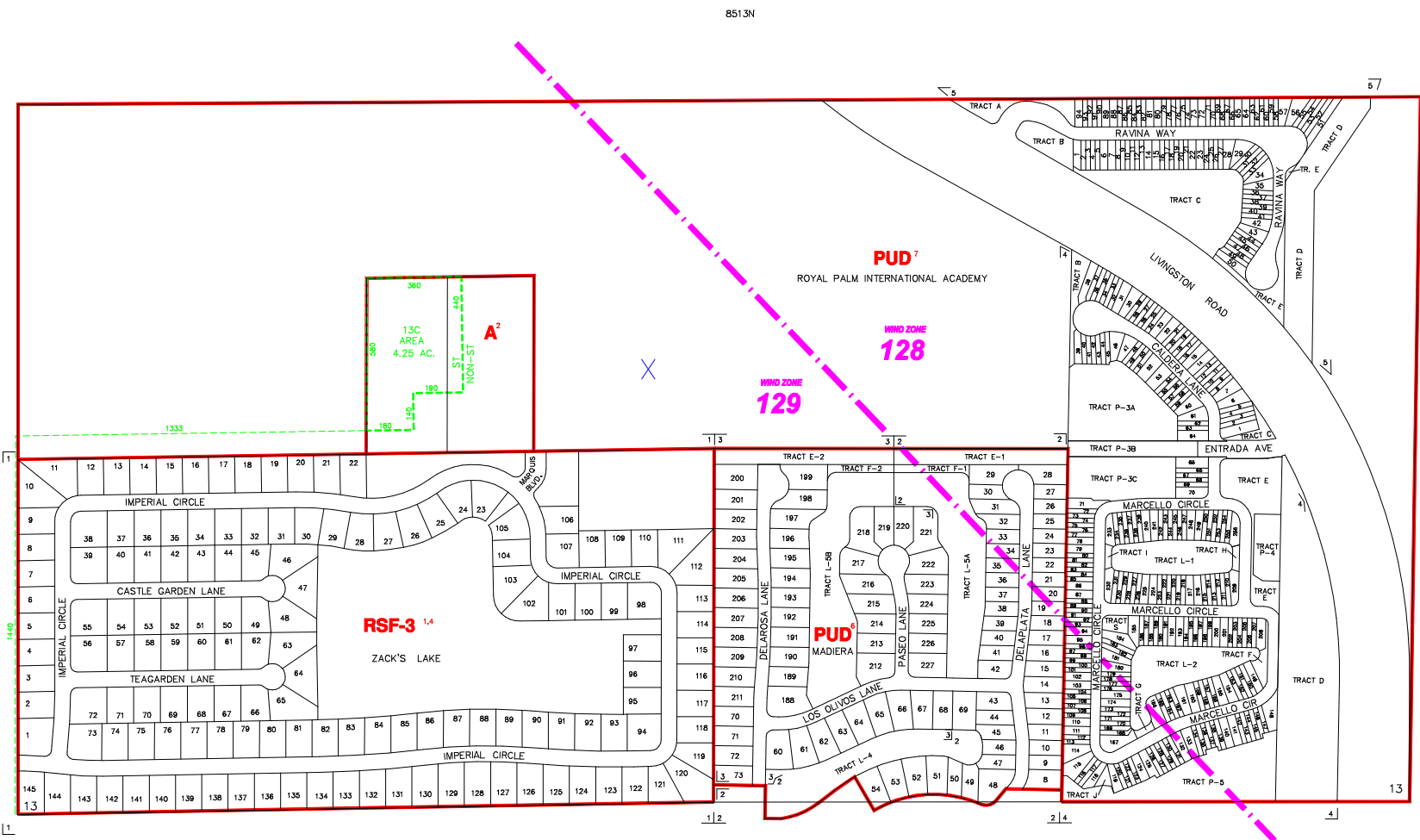

----- INDICATES SPECIAL TREATMENT OVERLAY
 - - - - - INDICATES WIND ZONE BOUNDARY LINE

SUBDIVISION INDEX							
NO.	NAME	P.B.	Pg.	NO.	NAME	P.B.	Pg.
1	IMPERIAL GOLF ESTATES, PHASE FIVE	16	70	11			
2	DELAOSL PHASE ONE	40	22-29	12			
3	DELAOSL PHASE TWO	41	51-55	13			
4	MILANO	45	89-133	14			
5	VERONA PONTE	44	36-40	15			
6				16			
7				17			
8				18			
9				19			
10				20			

ZONING NOTES
 1. RINGING LOC
 2. LDC-P
 3. 8-13-06 R-88-30 96-48
 4. 11-26-09 PUD-00-9 00-80
 5. 9-23-03 PUD-02-16-2944 03-54

THIS IS TO CERTIFY THAT THIS IS A PAGE OF THE OFFICIAL ZONING ATLAS REFERRED TO AND ADOPTED BY REFERENCE BY ORDINANCE NO. 04-41 OF THE COUNTY OF COLLIER, FLORIDA, ADOPTED JUNE 22, 2004.

BY _____ CHAIRMAN
 ATTEST _____ CLERK

FLOOD INSURANCE RATE MAP INFORMATION	
COMMUNITY NUMBER: 120067	PANEL NUMBER: 195G
PROGRAM: REGULAR	EFFECTIVE DATE: NOV. 17, 2005
FLOOD ZONE: ALL <u>X</u> OR AS SHOWN ON MAP.	
WIND ZONE: ALL _____ OR AS SHOWN ON MAP.	
COLLIER COUNTY, FLORIDA	
COMMUNITY DEVELOPMENT DIVISION	
TWP 48S RNG 25E SEC(S) 13 SO 1/2	
SCALE	MAP NUMBER:
0 400	8513S