

8524N

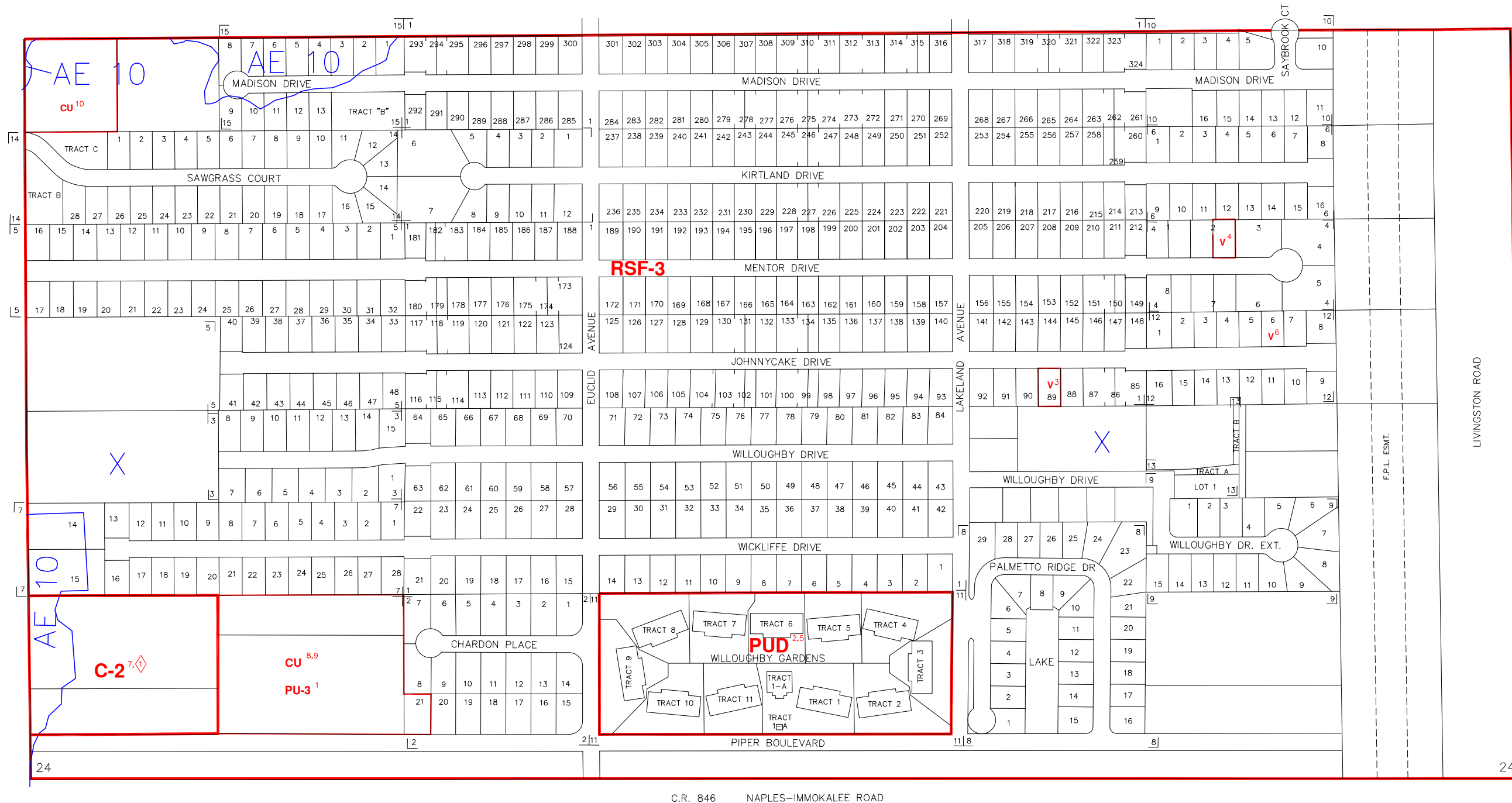

8523S

8619S

C.R. 846 NAPLES-IMMOKALEE ROAD

8525N

SUBDIVISION INDEX			
NO.	NAME	P.B.	Pg.
1	WILLOUGHBY ACRES	8	24-26
2	WILLOUGHBY PLACE	13	14
3	CAPE COD ESTATES	13	79
4	MENTOR PINES	14	46
5	WILLOW WEST	15	79
6	KIRTLAND PINES	16	73-74
7	GATE MILLS	16	79
8	PALMETTO RIDGE	18	88-89
9	HERITAGE PINES	20	27-28
10	MADISON MEADOWS	19	14-15
11	MIRAGE	25	64-66
12	JOHNNYCAKE COVE	28	1-2
13	ANDERSON PLACE	29	56
14	SAWGRASS OF NAPLES	30	24-25
15	MADISON ESTATES	32	22-23
20			

ZONING NOTES

1 PU-81-10-C
 2 6-81-22-C
 3 3-27-60 V-90-4 90-175
 4 V-88-17C
 5 11-3-94 PD-94-6 94-39
 6 2-23-99 V-98-25 99-157
 7 4-11-00 R-99-13 00-20
 8 5-24-05 SU-05-AR-7412 03-223
 9 5-24-05 SU-05-AR-7412 05-304
 10 5-9-06 CU-05-AR-8081 06-116

DEVELOPMENT STANDARDS MODIFICATIONS

4-11-00 R-99-13 00-20

THIS IS TO CERTIFY THAT THIS IS A PAGE OF THE OFFICIAL ZONING ATLAS REFERRED TO AND ADOPTED BY REFERENCE BY ORDINANCE NO. 04-41 OF THE COUNTY OF COLLIER, FLORIDA, ADOPTED JUNE 22, 2004.

BY _____ CHAIRMAN

ATTEST _____ CLERK

FLOOD INSURANCE RATE MAP INFORMATION

COMMUNITY NUMBER: 120067 PANEL NUMBER: 195G

PROGRAM: REGULAR EFFECTIVE DATE: NOV. 17, 2005

FLOOD ZONE: ALL ____ OR AS SHOWN ON MAP.

WIND ZONE: ALL ____ 129 ____ OR AS SHOWN ON MAP.

COLLIER COUNTY, FLORIDA

COMMUNITY DEVELOPMENT DIVISION

TWP 48S RNG 25E SEC(S) 24 SO 1/2

SCALE 0 400

MAP NUMBER: 8524S