

CANAL

C.R. 846 IMMOKALEE ROAD

25

25

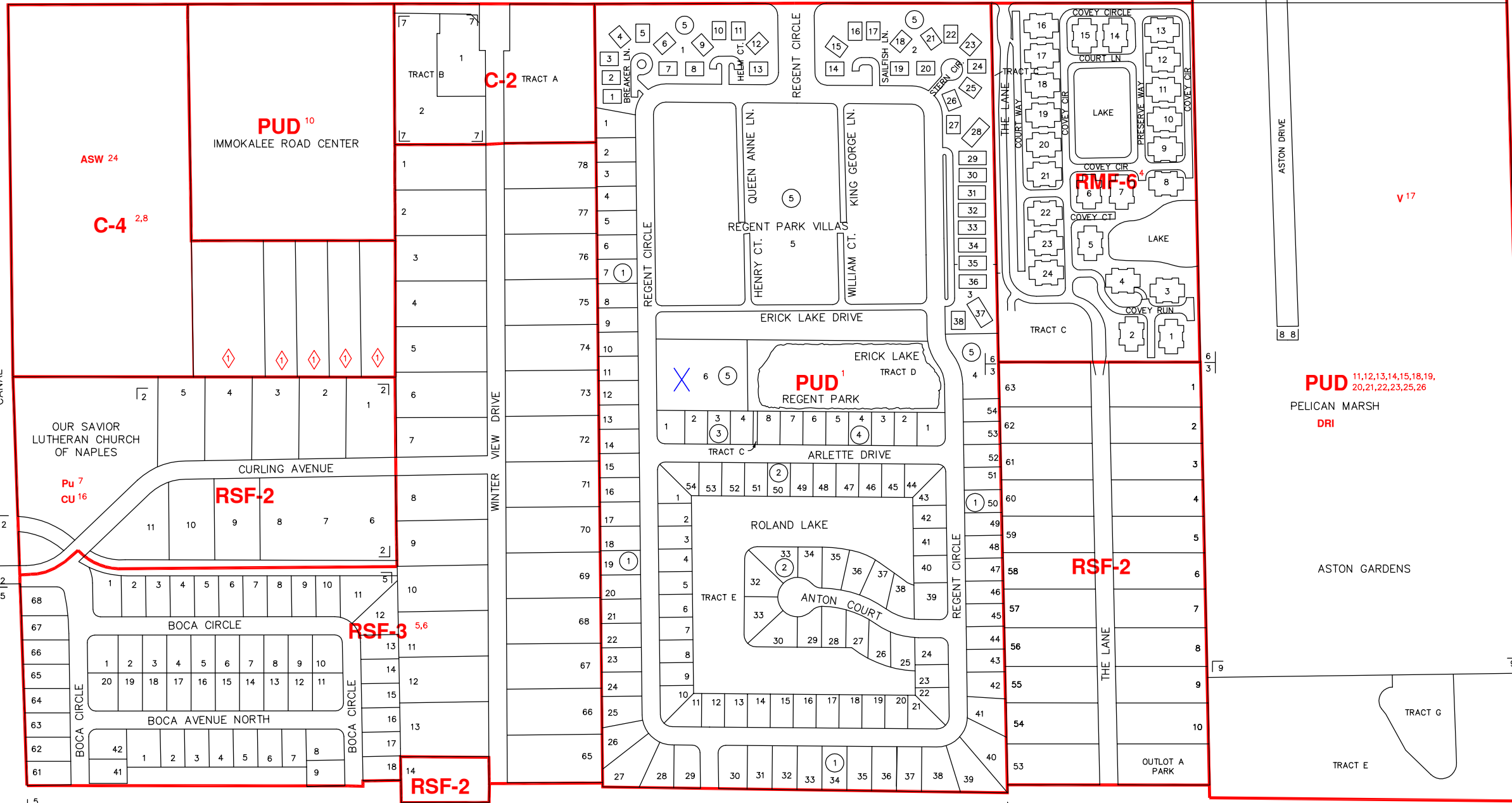

8526N

8630N

SUBDIVISION INDEX							
NO.	NAME	P.B.	Pg.	NO.	NAME	P.B.	Pg.
1	FOUR SEASONS	10	95-97	11			
2	FOUR SEASONS UNIT 2	12	6	12			
3	EDGEWILD	13	44-45	13			
4	REGENT PARK REPLAT	14	57-58	14			
5	BOCA PALMS OF NAPLES	16	67	15			
6	QUAIL WOODS COURTYARDS	27	28-29	16			
7	WINTERVIEW COURT	29	49-50	17			
8	PELICAN MARSH UNIT NINETEEN	34	49-50	18			
9	SERAFINA AT TIBURON	37	25-32	19			
10				20			

ZONING NOTES

1 R-85-12C
 2 R-87-44C
 3 LC-91
 4 R-88-43C
 5 R-88-43C
 6 SMP 88-2
 7 10-7-80 PU-80-12C 80-211
 8 10-22-91 R-91-9 91-98
 9 5-25-93 PUD-92-9 93-26
 10 1-24-95 PUD-94-9 95-4
 11 9-26-95 PUD-94-9(1) 95-554
 12 9-26-95 PUD-94-9(1) 95-554
 13 9-26-95 PUD-94-9(1) 95-554
 14 9-26-95 PUD-94-9(1) 95-554
 15 11-28-95 PUD-94-9(1) 95-554
 16 3-25-97 V-97-9 97-414
 17 10-28-97 V-97-9 97-414
 18 12-9-97 DOA-97-4 97-456
 19 2-10-98 PUD-93-1(3) 98-11
 20 9-11-98 PUD-93-1(3) 98-33
 21 12-14-98 PUD-93-1(5) 99-30
 22 12-14-98 PUD-93-1(5) 99-30
 23 2-22-00 ASW-99-1 00-61
 24 2-22-00 PUDA-02-AR-2567 02-71
 25 12-17-02 PUDA-02-AR-2566 02-507
 26 12-17-02 PUDA-02-AR-2566 02-507

DEVELOPMENT STANDARDS MODIFICATIONS

10-22-91 R-91-9 91-98

THIS IS TO CERTIFY THAT THIS IS A PAGE OF THE OFFICIAL ZONING ATLAS REFERRED TO AND ADOPTED BY REFERENCE BY ORDINANCE NO. 04-41 OF THE COUNTY OF COLLIER, FLORIDA, ADOPTED JUNE 22, 2004.

BY _____ CHAIRMAN

ATTEST _____ CLERK

FLOOD INSURANCE RATE MAP INFORMATION

COMMUNITY NUMBER: 120067 PANEL NUMBER: 195G
 PROGRAM: REGULAR EFFECTIVE DATE: NOV. 17, 2005
 FLOOD ZONE: ALL_X_OR AS SHOWN ON MAP.
 WIND ZONE: ALL_129_OR AS SHOWN ON MAP.

COLLIER COUNTY, FLORIDA
 COMMUNITY DEVELOPMENT DIVISION
 TWP 48S RNG 25E SEC(S) 25 NO 1/2
 SCALE 0 400
 MAP NUMBER: 8525N