

8534N

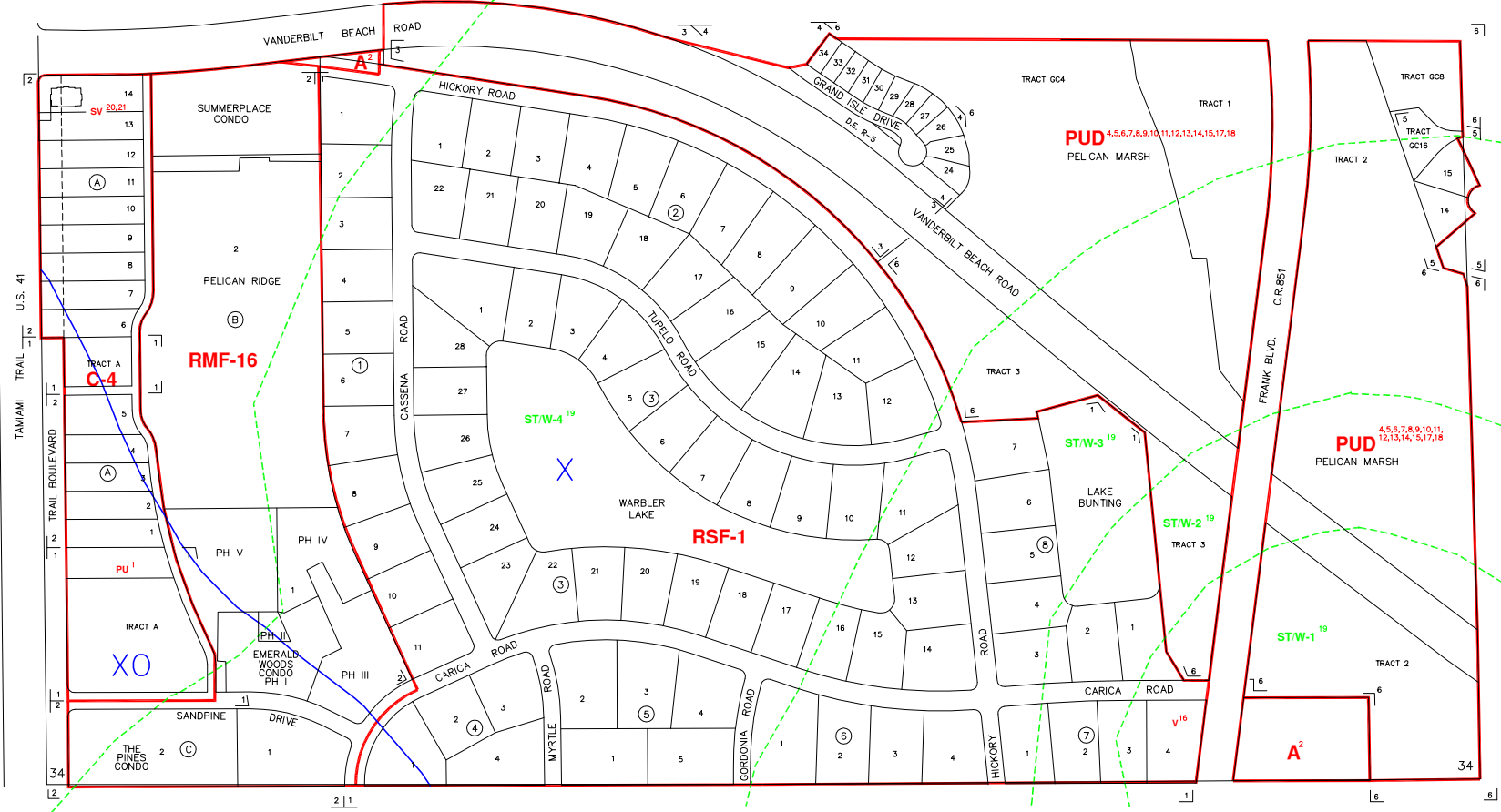

8533S

8533S

9503N

-----INDICATES SPECIAL TREATMENT OVERLAY

SUBDIVISION INDEX							
NO.	NAME	P.B.	Pg.	NO.	NAME	P.B.	Pg.
1	PINE RIDGE SECOND EXTENSION	10	86	10			
2	PINE RIDGE SECOND EXTENSION REPLAT	12	57-58	11			
3	PELICAN MARSH UNIT FIVE	22	88-89	12			
4	GRAND ISLE AT PELICAN MARSH	24	67-70	13			
5	BAY LAUREL ESTATES AT PELICAN MARSH UNIT 21	31	17-20	14			
6	PELICAN MARSH GOLF COURSE PHASE ONE	23	40-47	15			
7				16			
8				17			
9				18			
				19			

ZONING NOTES

1 PH-86-11C
 2 LDC-91
 3 5-25-93 PUD-93-1 93-27
 4 1-24-95 PUD-94-9 95-4
 5 9-28-95 PUD-94-40 95-54
 6 8-12-95 PUD-94-41 95-55
 7 8-28-95 PUD-94-40 95-54
 8 8-28-95 PUD-94-41 95-55
 9 8-28-95 PUD-94-40 95-54
 10 12-3-97 DCA-97-4 97-458
 11 5-11-99 PUD-95-1 95-33
 12 5-11-99 PUD-95-1 95-33
 13 5-11-99 PUD-95-1 95-33
 14 12-14-99 DCA-99-4 99-473
 15 12-14-99 DCA-99-4 99-473
 16 12-17-02 PUD-02-46-2987 02-71
 17 12-17-02 PUD-02-46-2987 02-71
 18 12-17-02 PUD-02-46-2987 02-71
 19 12-17-02 PUD-02-46-2987 02-71
 20 12-17-02 PUD-02-46-2987 02-71
 21 12-17-02 PUD-02-46-2987 02-71
 22 12-17-02 PUD-02-46-2987 02-71

THIS IS TO CERTIFY THAT THIS IS A PAGE OF THE OFFICIAL ZONING ATLAS REFERRED TO AND ADOPTED BY REFERENCE BY ORDINANCE NO. 04-41 OF THE COUNTY OF COLLIER, FLORIDA, ADOPTED JUNE 22, 2004.

BY _____ CHAIRMAN

ATTEST _____ CLERK

FLOOD INSURANCE RATE MAP INFORMATION	
COMMUNITY NUMBER: 120067	PANEL NUMBER: 381G
PROGRAM: REGULAR	EFFECTIVE DATE: NOV. 17, 2005
FLOOD ZONE: ALL _____ OR AS SHOWN ON MAP.	
WIND ZONE: ALL _____ 130 _____ OR AS SHOWN ON MAP.	
COLLIER COUNTY, FLORIDA	
COMMUNITY DEVELOPMENT DIVISION	
TWP 48S RNG 25E SEC(S) 34 SO 1/2	
SCALE	MAP NUMBER:
0 400	8534S