

8525S

36

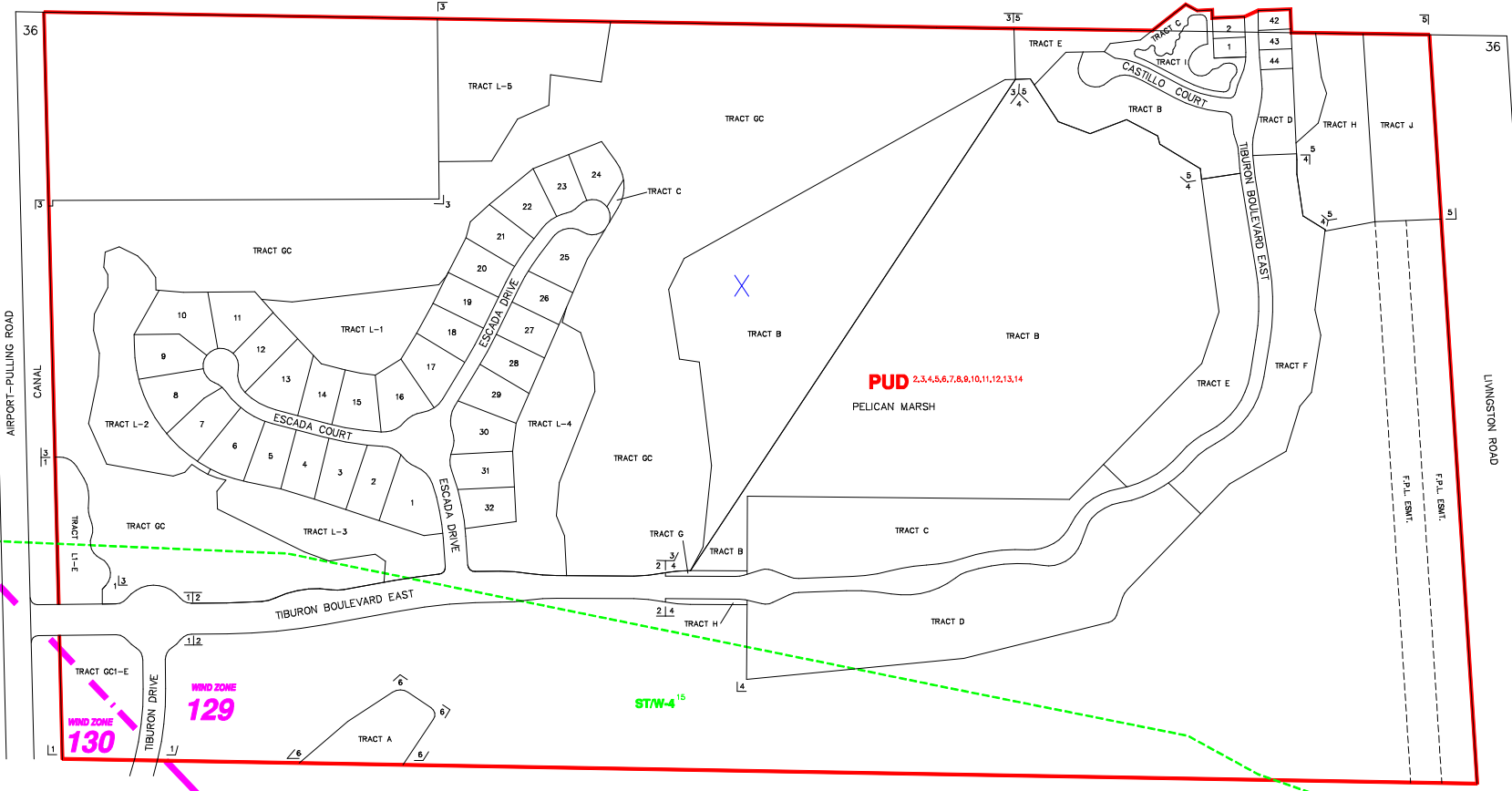

----- INDICATES SPECIAL TREATMENT OVERLAY
 - - - - - INDICATES WIND ZONE BOUNDARY LINE

SUBDIVISION INDEX			
NO.	NAME	P.B.	Pg.
1	PELICAN MARSH UNIT TWENTY	30	73-75
2	PELICAN MARSH UNIT TWENTY-FIVE	32	57-59
3	ESCADA AT TIBURON	34	51-53
4	TIBURON BOULEVARD EAST EXTENSION	36	23-24
5	SERAFINA AT TIBURON	37	25-32
6	MARQUESSA ROYALE	48	84-85
7			16
8			17
9			18
10			19
			20

ZONING NOTES

1. LDC-915 PUD-916-9 88-4
 2. L-24-85 PUD-93-1 85-71
 3. L-24-85 PUD-93-1 85-71
 4. L-24-85 PUD-93-1 85-71
 5. L-24-85 PUD-93-1 85-71
 6. L-24-85 PUD-93-1 85-71
 7. L-24-85 PUD-93-1 85-71
 8. L-24-85 PUD-93-1 85-71
 9. L-24-85 PUD-93-1 85-71
 10. L-24-85 PUD-93-1 85-71
 11. L-24-85 PUD-93-1 85-71
 12. L-24-85 PUD-93-1 85-71
 13. L-24-85 PUD-93-1 85-71
 14. L-24-85 PUD-93-1 85-71
 15. L-24-85 PUD-93-1 85-71

THIS IS TO CERTIFY THAT THIS IS A PAGE OF THE OFFICIAL ZONING ATLAS REFERRED TO AND ADOPTED BY REFERENCE BY ORDINANCE NO. 04-41 OF THE COUNTY OF COLLIER, FLORIDA, ADOPTED JUNE 22, 2004.

BY _____ CHAIRMAN
 _____ CLERK

FLOOD INSURANCE RATE MAP INFORMATION	
COMMUNITY NUMBER: 120067	PANEL NUMBER: 195G
PROGRAM: REGULAR	EFFECTIVE DATE: NOV. 17, 2005
FLOOD ZONE: ALL, X OR AS SHOWN ON MAP.	
WIND ZONE: ALL, X OR AS SHOWN ON MAP.	

COLLIER COUNTY, FLORIDA

COMMUNITY DEVELOPMENT DIVISION

TWP 48S RNG 25E SEC(S) 36 NO 1/2

SCALE 0 400

MAP NUMBER: 8536N