

The Historic/Archaeological Probability Maps are the official County source designating historic or archaeological resources.

LAST REVISION: ZONING _____ OTHER _____

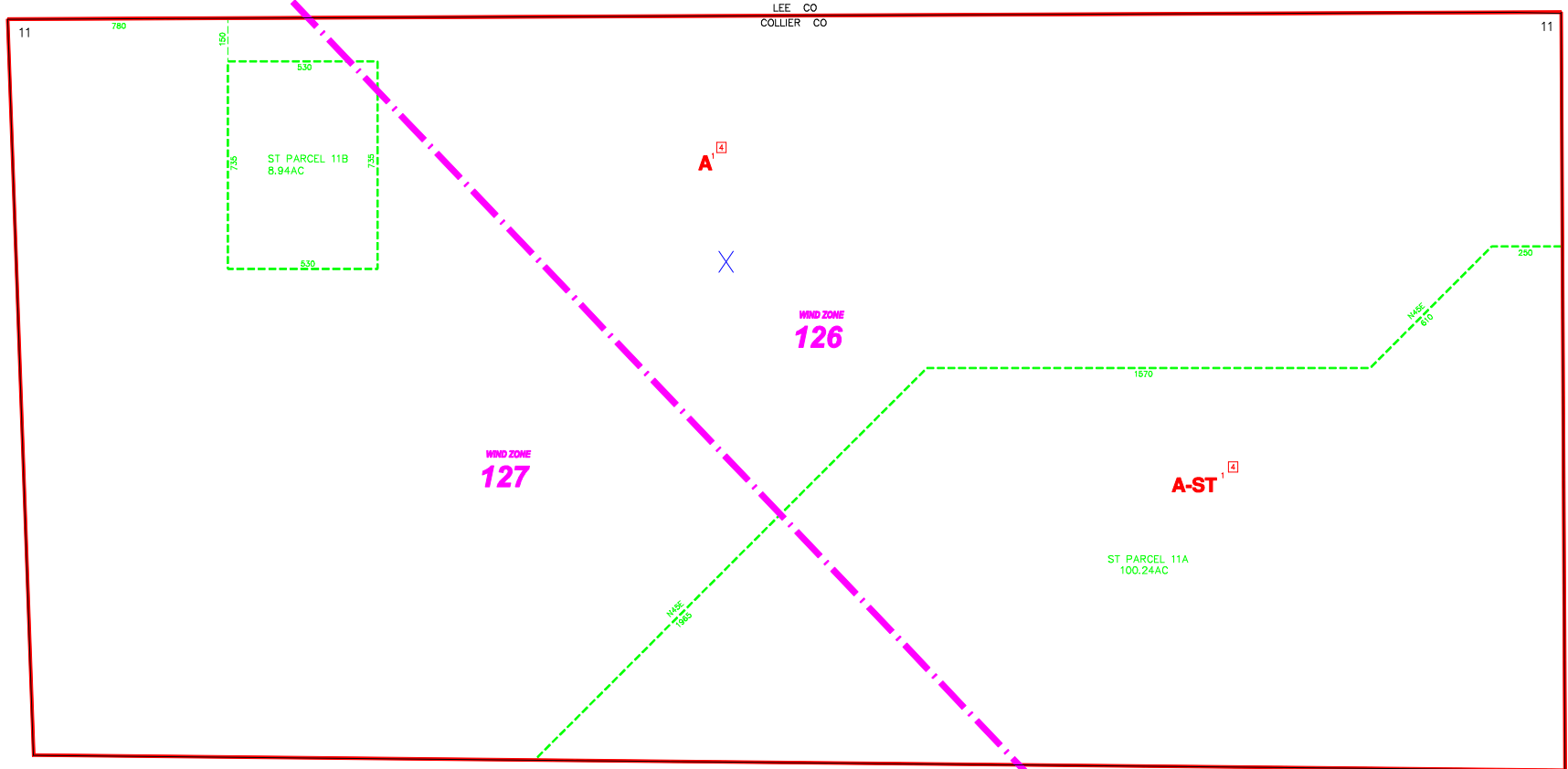

----- INDICATES SPECIAL TREATMENT OVERLAY
 - . - . - . INDICATES WIND ZONE BOUNDARY LINE

SUBDIVISION INDEX			
NO.	NAME	P.B.	Pg.
11			
12			
13			
14			
15			
16			
17			
18			
19			
20			

ZONING NOTES
 1 LDC-91

ZONING OVERLAY NOTES
 OVERLAYS CREATED BY
 LDC ORD. No. 04-08 1-7-04
 PERMITS-SENDING LANDS-NRPA

THIS IS TO CERTIFY THAT THIS IS A PAGE OF THE OFFICIAL ZONING ATLAS REFERRED TO AND ADOPTED BY REFERENCE BY ORDINANCE NO. 04-41 OF THE COUNTY OF COLLIER, FLORIDA, ADOPTED JUNE 22, 2004.

BY _____ CHAIRMAN
 ATTEST _____ CLERK

FLOOD INSURANCE RATE MAP INFORMATION
 COMMUNITY NUMBER: 120067 PANEL NUMBER: 215G,225G
 PROGRAM: REGULAR EFFECTIVE DATE: NOV. 17, 2005
 FLOOD ZONE: ALL ___X___ OR AS SHOWN ON MAP.
 WIND ZONE: ALL _____ OR AS SHOWN ON MAP.

COLLIER COUNTY, FLORIDA
 COMMUNITY DEVELOPMENT DIVISION
 TWP 48S RING 26E SEC(S) 11 NO 1/2
 SCALE 0 400
 MAP NUMBER: 8611N

8610N

8612N

8611S

11

11

LEE CO
 COLLIER CO

ST PARCEL 11B
 8.94AC

ST PARCEL 11A
 100.24AC

WIND ZONE
 127

WIND ZONE
 126

A-ST

A

X

780

150

630

725

245

630

1500

1500

1670

1500

250