

The Historic/Archaeological Probability Maps are the official County source designating historic or archaeological resources.

LAST REVISION: ZONING _____ OTHER _____

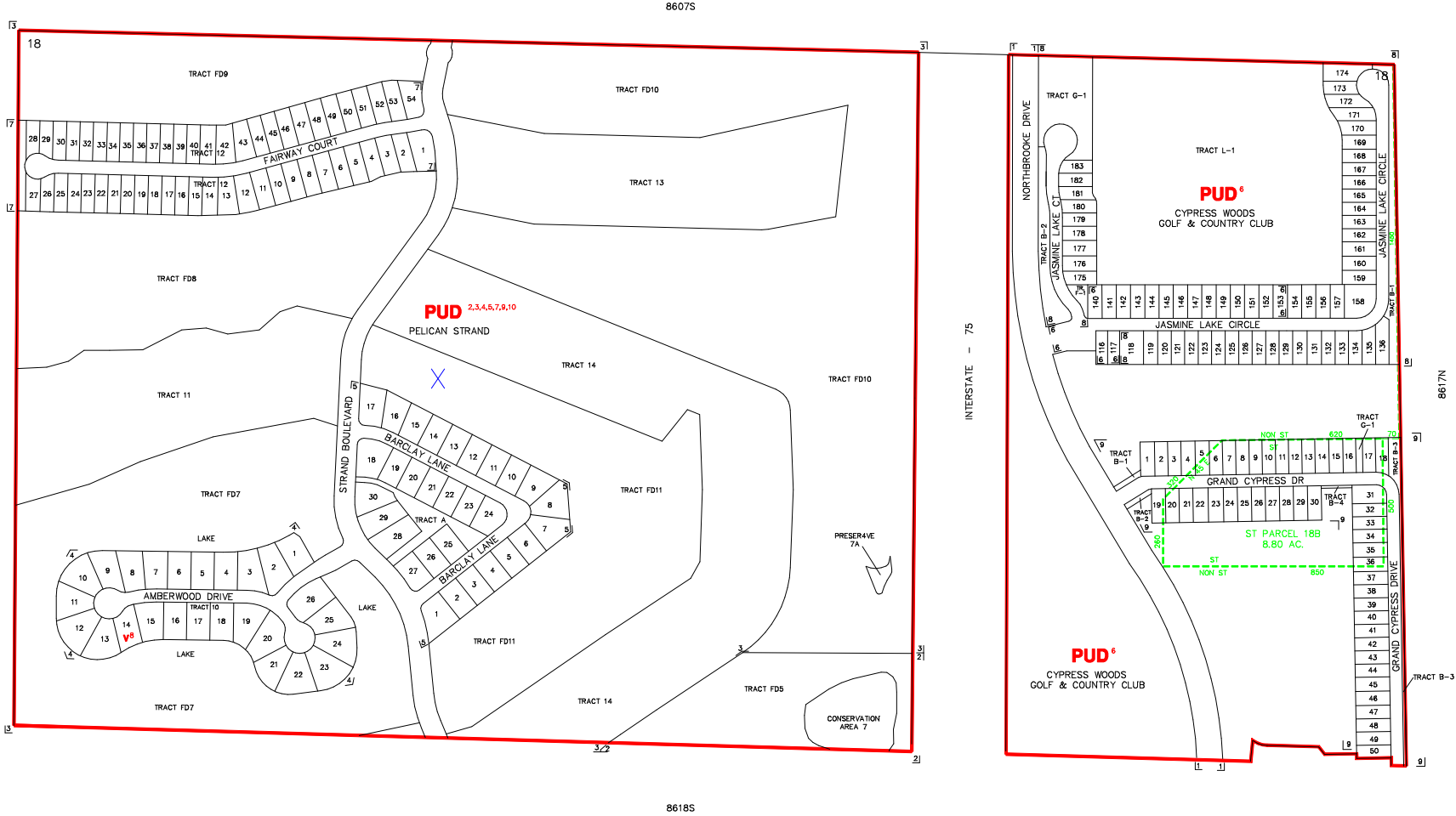

----- INDICATES SPECIAL TREATMENT OVERLAY

SUBDIVISION INDEX				
NO.	NAME	P.B.	Pg.	NO. NAME P.B. Pg.
1	NORTHBROOK DRIVE		90-92	11
2	PELICAN STRAND REPLAT-1B		23-27	12
3	PELICAN STRAND REPLAT-1C		54-57	13
4	PELICAN STRAND REPLAT-6		88-93	14
5	PELICAN STRAND REPLAT TRACT 15		92-93	15
6	JASMINE LAKE		12-13	16
7	LINKS AT THE STRAND		41-42	17
8	JASMINE LAKE -A		81-82	18
9	BRADFORD LAKES		12-13	18
10				20

ZONING NOTES

1 10-22-96 PUD-86-11 98-05, 96-483

2 10-22-96 PUD-86-11 98-05, 96-484

3 9-27-99 PUD-86-11(1) 98-05, 96-484

4 9-27-99 PUD-86-11(2) 98-05, 96-484

5 7-22-97 PUA-87-1 97-298

6 7-22-97 PUA-87-1 97-298

7 11-26-97 PUD-86-11(2) 97-75

8 11-2-02 PUD-01-AR-1639 02-03

9 11-2-02 PUD-01-AR-1639 02-03

10 11-5-02 PUD-01-AR-1639 02-57

THIS IS TO CERTIFY THAT THIS IS A PAGE OF THE OFFICIAL ZONING ATLAS REFERRED TO AND ADOPTED BY REFERENCE BY ORDINANCE NO. 04-41 OF THE COUNTY OF COLLIER, FLORIDA, ADOPTED JUNE 22, 2004.

BY _____ CHAIRMAN

ATTEST _____ CLERK

FLOOD INSURANCE RATE MAP INFORMATION

COMMUNITY NUMBER:120067 PANEL NUMBER:195G,215G

PROGRAM: REGULAR EFFECTIVE DATE: NOV. 17, 2005

FLOOD ZONE: ALL ___X___ OR AS SHOWN ON MAP.

WIND ZONE: ALL ___12B___ OR AS SHOWN ON MAP.

COLLIER COUNTY, FLORIDA

COMMUNITY DEVELOPMENT DIVISION

TWP 48S RNG 26E SEC(S) 18 NO 1/2

SCALE _____ MAP NUMBER: 8618N