

8618N

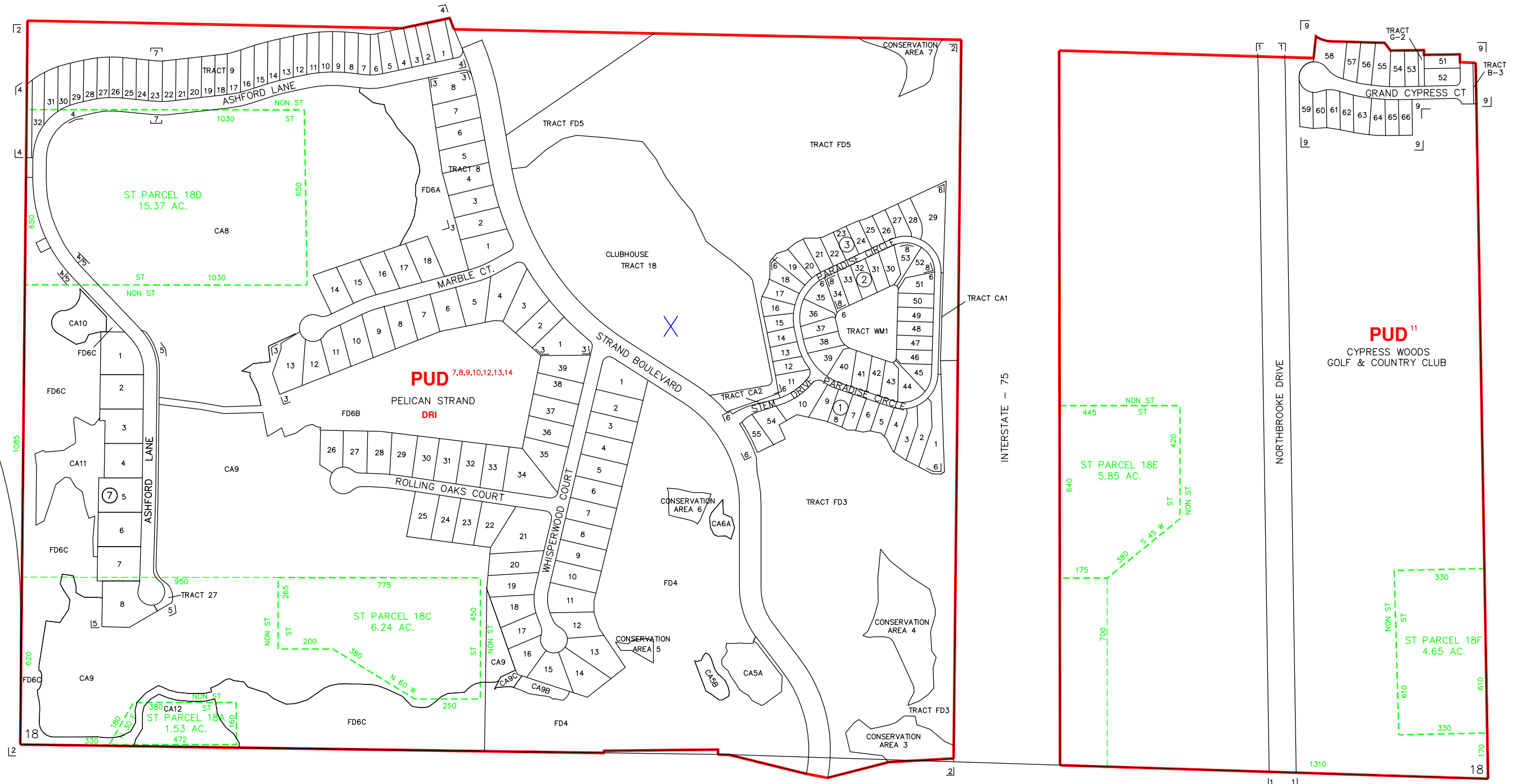

8619N

--- INDICATES SPECIAL TREATMENT OVERLAY

SUBDIVISION INDEX			
NO.	NAME	P.B.	Pg.
1	NORTHBROOK DRIVE	24	90-92
2	PELICAN STRAND REPLAT-1B	29	23-27
3	PELICAN STRAND REPLAT-4	29	68-70
4	PELICAN STRAND REPLAT-5	31	2-4
5	PELICAN STRAND REPLAT-7	33	69-72
6	EDEN AT THE STRAND	34	57-58
7	ANA'S PLACE	34	32
8	EDEN AT THE STRAND REPLAT-1	38	41-42
9	BRADFORD LAKES	41	12-13
10			
11			
12			
13			
14			
15			
16			
17			
18			
19			
20			

ZONING NOTES

1 R-85-13C  
 2 DRI-88-1  
 3 LDC-91  
 4  
 5 8-8-95 DOA-95-1 95-457  
 6 4-18-96 PDI-96-2 96-14  
 7 10-22-96 PUD-96-11 96-65, 96-483  
 8 10-22-96 DOA-96-1(1) 96-3, 96-484  
 9 7-22-97 DOA-97-1 97-265  
 10 7-22-97 PUD-97-8 97-36  
 11 8-26-97 PUD-96-11(2) 97-75  
 12 11-5-02 PUD-01-AR-1638 02-03  
 13 11-5-02 DOA-01-AR-1638 02-03  
 14 11-5-02 PUDZ-01-AR-1639 02-57

THIS IS TO CERTIFY THAT THIS IS A PAGE OF THE OFFICIAL ZONING ATLAS REFERRED TO AND ADOPTED BY REFERENCE BY ORDINANCE NO. 04-41 OF THE COUNTY OF COLLIER, FLORIDA, ADOPTED JUNE 22, 2004.

BY \_\_\_\_\_ CHAIRMAN

ATTEST \_\_\_\_\_ CLERK

FLOOD INSURANCE RATE MAP INFORMATION

COMMUNITY NUMBER: 120067 PANEL NUMBER: 195G,215G

PROGRAM: REGULAR EFFECTIVE DATE: NOV. 17, 2005

FLOOD ZONE: ALL\_X\_OR AS SHOWN ON MAP.

WIND ZONE: ALL\_128\_OR AS SHOWN ON MAP.

COLLIER COUNTY, FLORIDA

COMMUNITY DEVELOPMENT DIVISION

TWP 48S RNG 26E SEC(S) 18 S0 1/2

SCALE 0 400

MAP NUMBER: 8618S