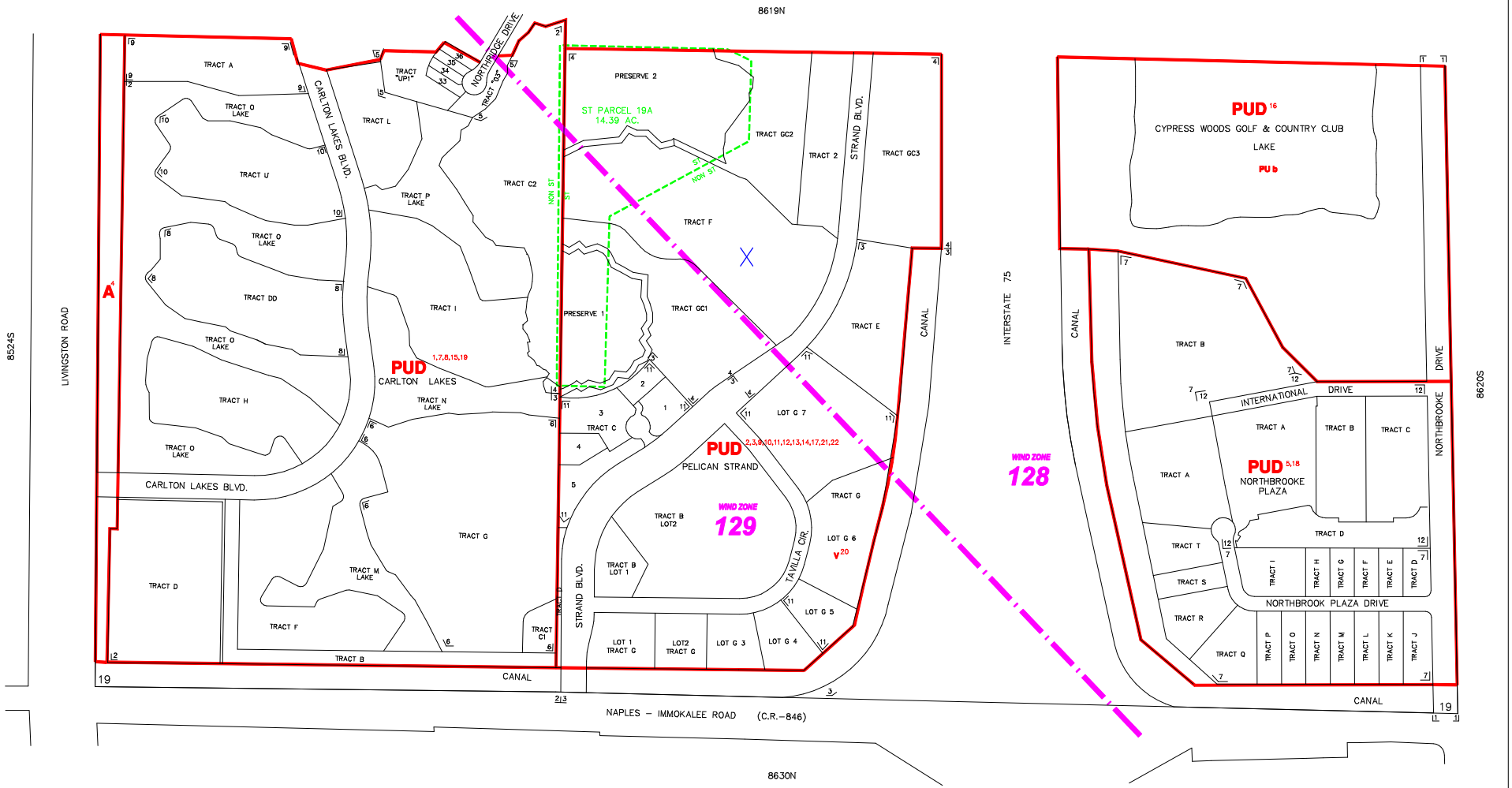

INDICATES SPECIAL TREATMENT OVERLAY

INDICATES WIND ZONE BOUNDARY LINE

SUBDIVISION INDEX

NO.	NAME	P.B.	Pg.
1	NORTHBROOK DRIVE	24	90–92
2	CARLTON LAKES UNIT NO.1	26	65–72
3	PELICAN STRAND	28	58–65
4	PELICAN STRAND REPLAT–1A	28	66–69
5	CARLTON LAKES UNIT NO.2	30	52–58
6	CARLTON LAKES TRACT "G"	30	63–64
7	NORTHBROOK PLAZA	31	65–66
8	CARLTON LAKES TRACT DD	33	47–48
9	CARLTON LAKES UNIT NO.3	34	66–73
10	OSPREY ISLE AT CARLTON LAKES	35	13–14
11	STRAND COMMERCIAL REPLAT	35	66–68
12	PROFESSIONAL VILLAGE AT NORTHBROOKE	48	65–66
13			
14			
15			
16			
17			
18			
19			
20			

ZONING NOTES

1 R–87–36C
2 R–85–13C
3 DR–88–1
4 LDC–91
5 7–30–91 PUD–91–2 91–67
6
7 11–22–94 PUD–87–36(1) 94–60
8 5–23–95 PUD–87–36(2) 95–35
9 6–8–95 DOA–95–1 95–45
10 10–22–96 PUD–96–11 96–65,96–483
11 10–22–96 DOA–96–2 96–3,96–484
12 5–27–97 PUD–96–11(1) 97–24
13 7–22–97 DOA–97–1 97–295
14 7–22–97 PDI–97–5 97–35
15 8–21–97 PUD–97–8 97–36
16 8–26–97 PUD–96–11(2) 97–75
17 11–25–97 PUD–91–2(1) 98–59
18 6–23–98 PUD–87–36(3) 99–75
19 10–26–99 VA–02–AR–2011 02–376
20 9–10–02 DOA–01–AR–1638 02–03
21 11–5–02 PUDZ–01–AR–1639 02–57
22 11–5–02

THIS IS TO CERTIFY THAT THIS IS A PAGE OF THE OFFICIAL ZONING ATLAS REFERRED TO AND ADOPTED BY REFERENCE BY ORDINANCE NO. 04–41 OF THE COUNTY OF COLLIER, FLORIDA, ADOPTED JUNE 22, 2004.

BY _____ CHAIRMAN

ATTEST _____ CLERK

FLOOD INSURANCE RATE MAP INFORMATION

COMMUNITY NUMBER: 120067 PANEL NUMBER: 195G,215G

PROGRAM: REGULAR EFFECTIVE DATE: NOV. 17, 2005

FLOOD ZONE: ALL__X__OR AS SHOWN ON MAP.

WIND ZONE: ALL_____OR AS SHOWN ON MAP.

COLLIER COUNTY, FLORIDA

COMMUNITY DEVELOPMENT DIVISION

TWP 48S RNG 26E SEC(S) 19 SO 1/2

0 SCALE 400

MAP NUMBER: 8619S