

The Historic/Archaeological Probability Maps are the official County source designating historic or archaeological resources.

LAST REVISION: ZONING _____ OTHER _____

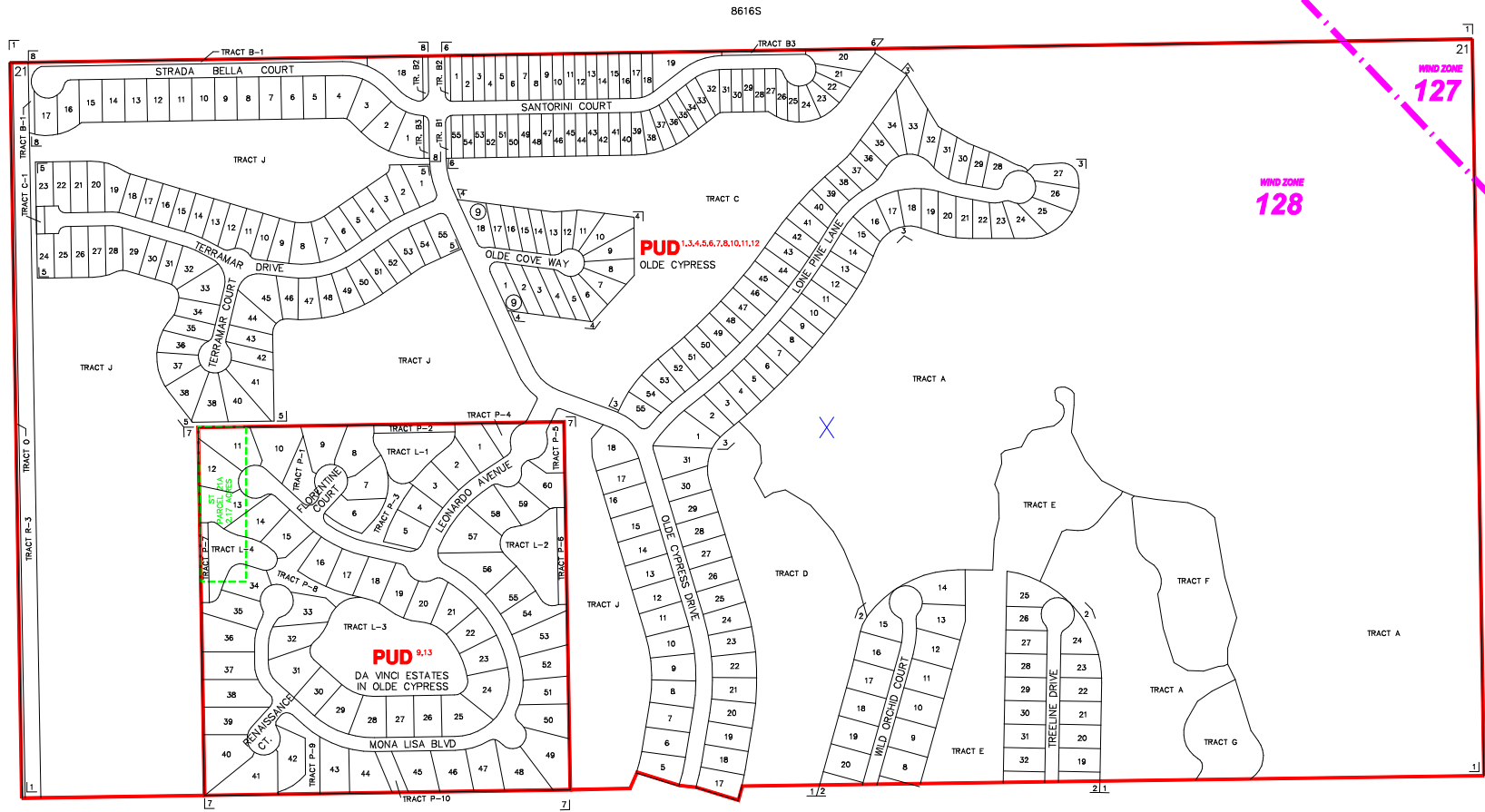

----- INDICATES SPECIAL TREATMENT OVERLAY

----- INDICATES WIND ZONE BOUNDARY LINE

SUBDIVISION INDEX							
NO.	NAME	P.B.	Pg.	NO.	NAME	P.B.	Pg.
1	OLDE CYPRESS, UNIT ONE		1-11	11			
2	OLDE CYPRESS, UNIT TWO		66-68	12			
3	OLDE CYPRESS, UNIT THREE		84-86	13			
4	TRACT 9 AT OLDE CYPRESS		1-2	14			
5	TERRAMAR		8-9	15			
6	SANTORINI VILLAS AT OLDE CYPRESS		47-49	16			
7	DOVINI ESTATES		33-37	17			
8	STRADA BELLA		69-70	18			
9				19			
10				20			

ZONING NOTES

1 R-43-28C
 2 PUD-9.1,3
 3 PUD-1.3,4,5,6,7,8,10,11,12
 4 DD-10-4-1,2,3,4,5,6,7,8,9,10,11,12
 5 DD-10-2-1,2,3,4,5,6,7,8,9,10,11,12
 6 DD-10-3-1,2,3,4,5,6,7,8,9,10,11,12
 7 DD-10-4-1,2,3,4,5,6,7,8,9,10,11,12
 8 DD-10-5-1,2,3,4,5,6,7,8,9,10,11,12
 9 DD-10-6-1,2,3,4,5,6,7,8,9,10,11,12
 10 DD-10-7-1,2,3,4,5,6,7,8,9,10,11,12
 11 DD-10-8-1,2,3,4,5,6,7,8,9,10,11,12
 12 DD-10-9-1,2,3,4,5,6,7,8,9,10,11,12
 13 DD-10-10-1,2,3,4,5,6,7,8,9,10,11,12

THIS IS TO CERTIFY THAT THIS IS A PAGE OF THE OFFICIAL ZONING ATLAS REFERRED TO AND ADOPTED BY REFERENCE BY ORDINANCE NO. 04-41 OF THE COUNTY OF COLLIER, FLORIDA, ADOPTED JUNE 22, 2004.

BY _____ CHAIRMAN
 ATTEST _____ CLERK

FLOOD INSURANCE RATE MAP INFORMATION	
COMMUNITY NUMBER: 120067	PANEL NUMBER: 215G
PROGRAM: REGULAR	EFFECTIVE DATE: NOV. 17, 2005
FLOOD ZONE: ALL_X_OR AS SHOWN ON MAP.	
WIND ZONE: ALL _____ OR AS SHOWN ON MAP.	
COLLIER COUNTY, FLORIDA	
COMMUNITY DEVELOPMENT DIVISION	
TWP 48S RING 26E SEC(S) 21 N 1/2	
SCALE	MAP NUMBER:
0 400	8621N