

The Historic/Archaeological Probability Maps are the official County source designating historic or archeologic resources.

LAST REVISION: ZONING _____ OTHER _____

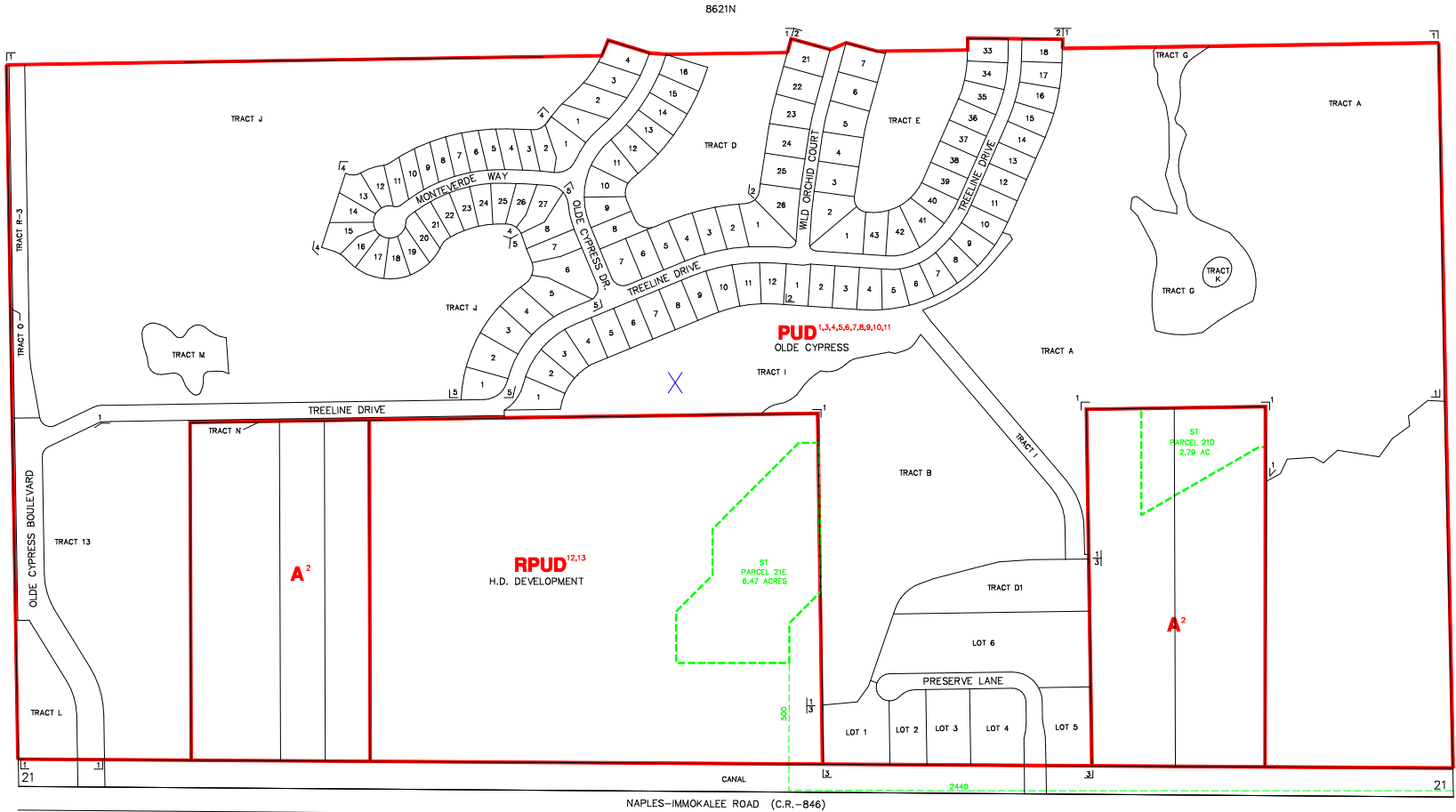

----- INDICATES SPECIAL TREATMENT OVERLAY

SUBDIVISION INDEX			
NO.	NAME	P.B.	Pg.
1	OLDE CYPRESS, UNIT ONE	1-11	11
2	OLDE CYPRESS, UNIT TWO	66-68	12
3	PRESERVE COMMONS	98-99	13
4	SANTA ROSA AT OLDE CYPRESS	18-19	14
5	OLDE CYPRESS, TRACT 12	91-92	15
6			16
7			17
8			18
9			19
10			20

ZONING NOTES

1 LDC-91
 2 LDC-91
 3 10-22-98 DDA-04-1 28-774
 4 10-22-98 DDA-04-1 28-774
 5 10-22-98 DDA-04-1 28-774
 6 12-14-99 PUD-09-18 98-927
 7 12-14-99 PUD-09-18 98-927
 8 5-23-00 PUD-08-181 00-237
 9 5-23-00 PUD-08-181 00-237
 10 5-23-00 PDA-00-2 10-155
 11 6-24-03 PUD-02-02-02-2933 03-39
 12 6-24-03 PUD-02-02-02-2933 03-39
 13 11-15-00 PDA-00-48-7051 00-90

THIS IS TO CERTIFY THAT THIS IS A PAGE OF THE OFFICIAL ZONING ATLAS REFERRED TO AND ADOPTED BY REFERENCE BY ORDINANCE NO. 04-41 OF THE COUNTY OF COLLIER, FLORIDA, ADOPTED JUNE 22, 2004.

BY _____ CHAIRMAN
 ATTEST _____ CLERK

FLOOD INSURANCE RATE MAP INFORMATION	
COMMUNITY NUMBER: 120067	PANEL NUMBER: 215G
PROGRAM: REGULAR	EFFECTIVE DATE: NOV. 17, 2005
FLOOD ZONE: ALL <u>X</u> OR AS SHOWN ON MAP.	
WIND ZONE: ALL <u>12B</u> OR AS SHOWN ON MAP.	
COLLIER COUNTY, FLORIDA	
COMMUNITY DEVELOPMENT DIVISION	
TWP 48S RNG 26E SEC(S) 21 S0 1/2	MAP NUMBER: 8621S
SCALE	0 400