

8622N

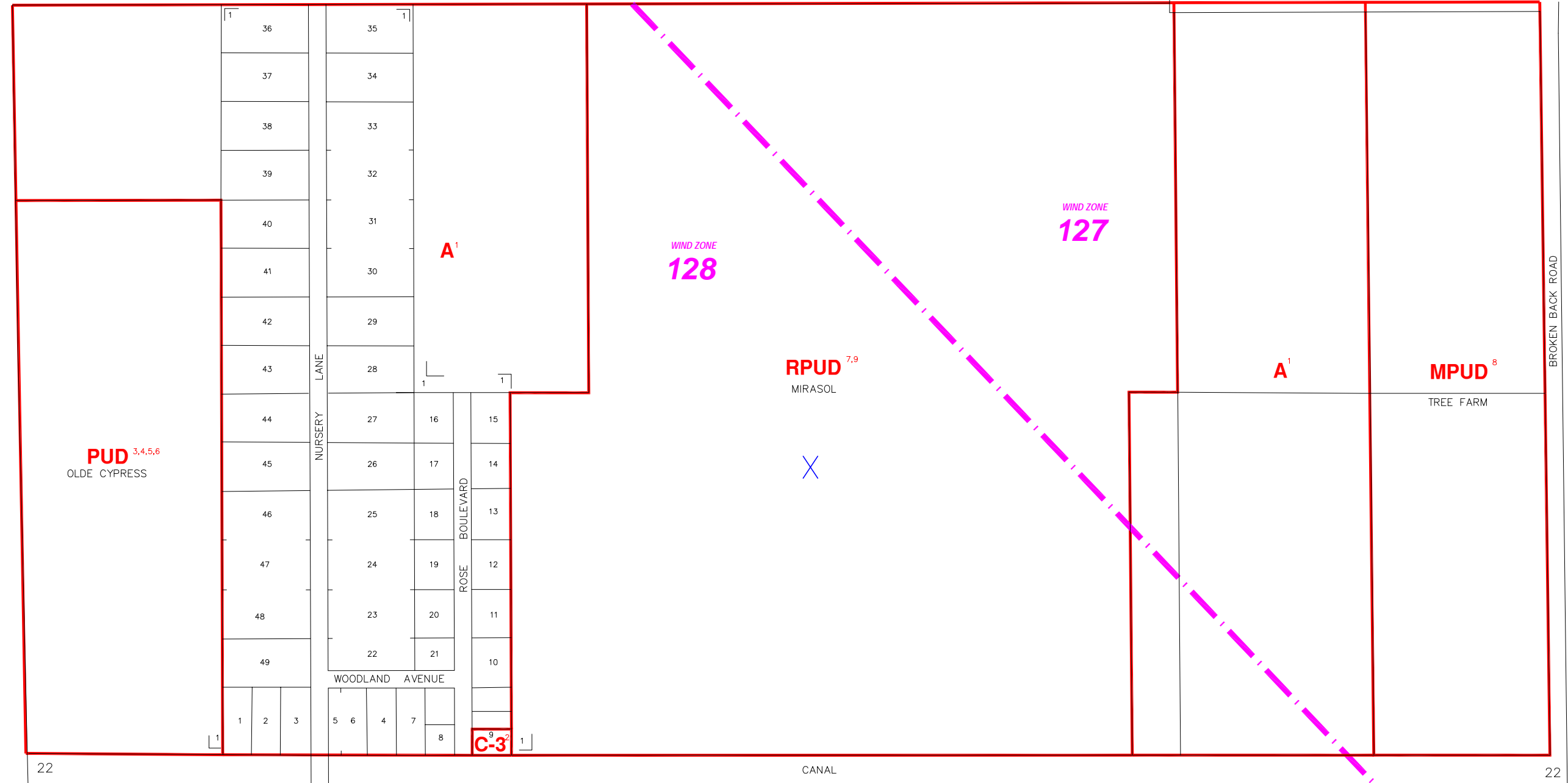

22

22

NAPLES-IMMOKALEE ROAD (C.R. - 846)

8627N

INDICATES WIND ZONE BOUNDARY LINE

SUBDIVISION INDEX

NO.	NAME	P.B.	Pg.
1	UNRECORDED PLAT OF WOODLAND PARK SUBDIVISION -RESOLUTION RECOGNIZING THE ORIGINAL LOT CONFIGURATION OR 1910 PPG 132-134		
2			
3			
4			
5			
6			
7			
8			
9			
10			
11			
12			
13			
14			
15			
16			
17			
18			

**ZONING NOTES**

- 1 LDC-91
- 2 BCC MINUTES 12-22-92 CONFIRMED BY COUNTY ATTORNEY'S MEMO 2-12-93
- 3 12-14-99 PUD-99-18 99-92
- 4 12-14-99 DOA-99-3 99-472
- 5 5-23-00 PUD-99-18(1) 00-37
- 6 5-23-00 DOA-00-2 00-155
- 7 4-24-01 PUD-99-10 99-20
- 8 4-28-09 PUDZ-07-AR-12046 07-54
- 9 4-28-09 PUDZ-07-AR-12046 09-21

THIS IS TO CERTIFY THAT THIS IS A PAGE OF THE OFFICIAL ZONING ATLAS REFERRED TO AND ADOPTED BY REFERENCE BY ORDINANCE NO. 04-41 OF THE COUNTY OF COLLIER, FLORIDA, ADOPTED JUNE 22, 2004.

BY \_\_\_\_\_ CHAIRMAN

ATTEST \_\_\_\_\_ CLERK

**FLOOD INSURANCE RATE MAP INFORMATION**

COMMUNITY NUMBER: 120067 PANEL NUMBER: 215G

PROGRAM: REGULAR EFFECTIVE DATE: NOV. 17, 2005

FLOOD ZONE: ALL\_X\_OR AS SHOWN ON MAP.

WIND ZONE: ALL\_\_\_\_\_OR AS SHOWN ON MAP.

COLLIER COUNTY, FLORIDA

COMMUNITY DEVELOPMENT DIVISION

TWP 48S RNG 26E SEC(S) 22 SO 1/2

SCALE 0 400

MAP NUMBER: 8622S