The Historic/Archaeological Probability Maps are the official County source designating historic or archaeologic resources.

LAST REVISION: ZONING_____OTHER_____

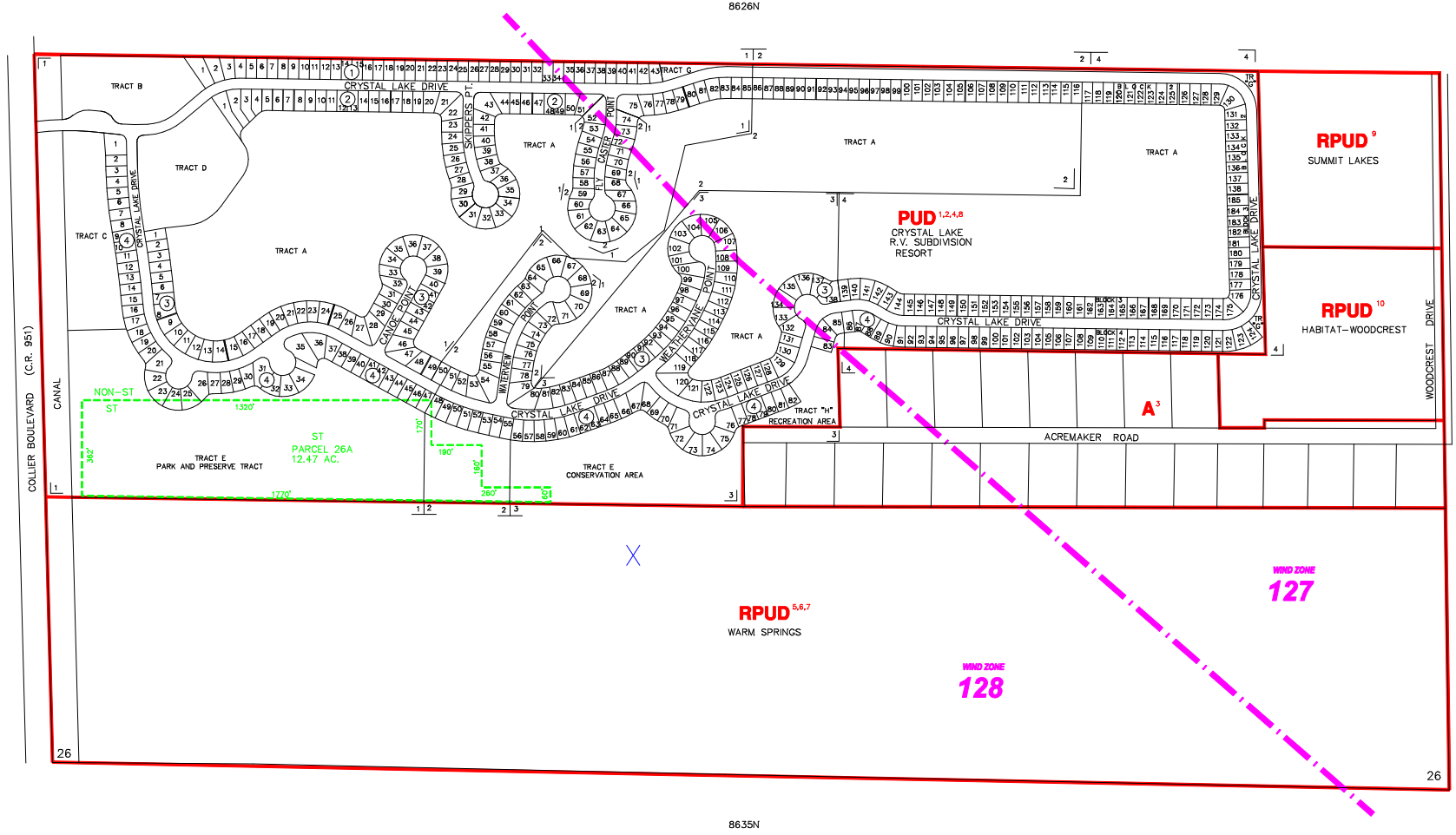


INDICATES SPECIAL TREATMENT OVERLAY

INDICATES WIND ZONE BOUNDARY LINE

SUBDIVISION INDEX

| NO. | NAME | P.B. | Pg. |
|---|---|---|---|
| 1 | CRYSTAL LAKE RV RESORT-PHASE ONE | 16 | 61-65 |
| 2 | CRYSTAL LAKE RV RESORT-PHASE TWO | 18 | 31-34 |
| 3 | CRYSTAL LAKE RV RESORT-PHASE THREE | 20 | 3-5 |
| 4 | CRYSTAL LAKE RV RESORT-PHASE FOUR | 22 | 83-86 |
| 5 | | | |
| 6 | | | |
| 7 | | | |
| 8 | | | |
| 9 | | | |
| 10 | | | |

| NO. | NAME | P.B. | Pg. |
|---|---|---|---|
| 11 | | | |
| 12 | | | |
| 13 | | | |
| 14 | | | |
| 15 | | | |
| 16 | | | |
| 17 | | | |
| 18 | | | |
| 19 | | | |
| 20 | | | |

ZONING NOTES

1 R-84-29C
2 1-9-90 PDA-89-12 90-1
3 LDC-91
4 11-22-94 PUD-94-5 94-61
5 8-1-00 PUD-00-03 00-52
6 11-18-03 PUDZ-03-AR-3607 03-64
7 4-26-05 PUDZ-04-AR-6142 05-21
8 9-13-05 PUDZ-03-AR-4965 05-45
9 12-12-06 PUDZ-03-AR-4988 06-62
10 10-23-07 PUDZ-05-AR-7883 07-63

THIS IS TO CERTIFY THAT THIS IS A PAGE OF THE OFFICIAL ZONING ATLAS REFERRED TO AND ADOPTED BY REFERENCE BY ORDINANCE NO. 04-41 OF THE COUNTY OF COLLIER, FLORIDA, ADOPTED JUNE 22, 2004.

BY _____ CHAIRMAN

ATTEST _____ CLERK

FLOOD INSURANCE RATE MAP INFORMATION

COMMUNITY NUMBER: 120067 PANEL NUMBER 215G,225G

PROGRAM: REGULAR EFFECTIVE DATE: NOV. 17, 2005

FLOOD ZONE: ALL X OR AS SHOWN ON MAP.

WIND ZONE: ALL_____OR AS SHOWN ON MAP.

COLLIER COUNTY, FLORIDA

COMMUNITY DEVELOPMENT DIVISION

TWP 48S RNG 26E SEC(S) 26 SO.1/2

SCALE 0 400

MAP NUMBER: 8626S