

The Historic/Archaeological Probability Maps are the official County source designating historic or archaeological resources.

LAST REVISION: ZONING _____ OTHER _____

8621S

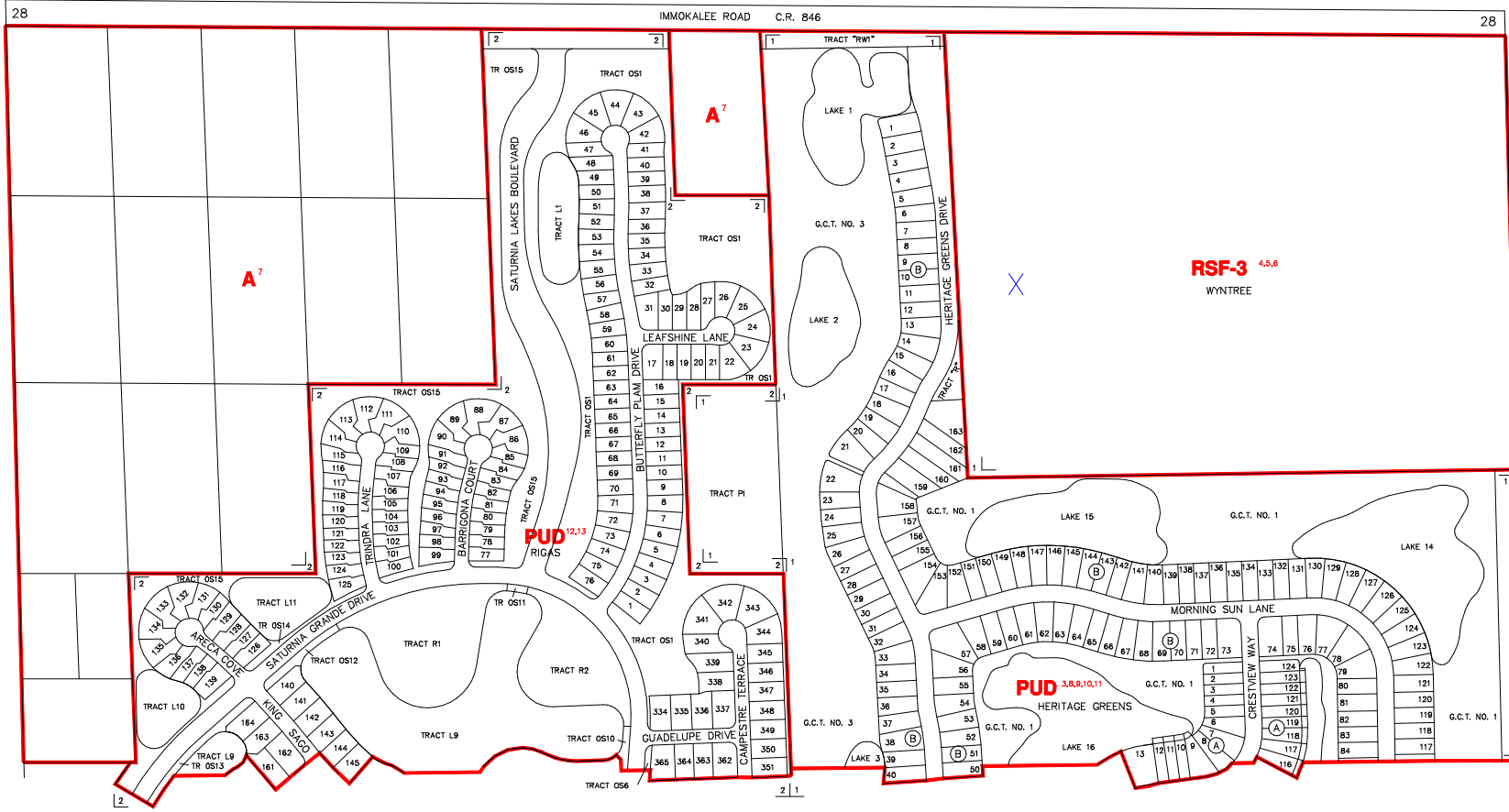

GCEZ3

8627N

ZONING NOTES

1 4-86-9C
 2 2-12-89
 3 2-12-89
 4 2-12-89
 5 2-12-89
 6 2-12-89
 7 2-12-89
 8 2-12-89
 9 2-12-89
 10 2-12-89
 11 2-12-89
 12 2-12-89
 13 2-12-89

14 8-86-9C
 15 8-86-9C
 16 8-86-9C
 17 8-86-9C
 18 8-86-9C
 19 8-86-9C
 20 8-86-9C

8628S

SUBDIVISION INDEX							
NO.	NAME	P.B.	Pg.	NO.	NAME	P.B.	Pg.
1	HERITAGE GREENS	28	78-94	11			
	SATURNA LAKES PLAT ONE	36	56-65	12			
				13			
				14			
				15			
				16			
				17			
				18			
				19			
				20			

THIS IS TO CERTIFY THAT THIS IS A PAGE OF THE OFFICIAL ZONING ATLAS REFERRED TO AND ADOPTED BY REFERENCE BY ORDINANCE NO. 04-41 OF THE COUNTY OF COLLIER, FLORIDA, ADOPTED JUNE 22, 2004.

BY _____ CHAIRMAN

ATTEST _____ CLERK

FLOOD INSURANCE RATE MAP INFORMATION	
COMMUNITY NUMBER: 120067	PANEL NUMBER: 215G
PROGRAM: REGULAR	EFFECTIVE DATE: NOV. 17, 2005
FLOOD ZONE: ALL <u>X</u> OR AS SHOWN ON MAP.	
WIND ZONE: ALL <u>128</u> OR AS SHOWN ON MAP.	
COLLIER COUNTY, FLORIDA	
COMMUNITY DEVELOPMENT DIVISION	
TWP 48S RNG 26E SEC(S) 28 NO 1/2	
SCALE	MAP NUMBER:
0 400	8628N