

The Historic/Archaeological Probability Maps are the official County source designating historic or archaeological resources.

LAST REVISION: ZONING \_\_\_\_\_ OTHER \_\_\_\_\_

GGE03B

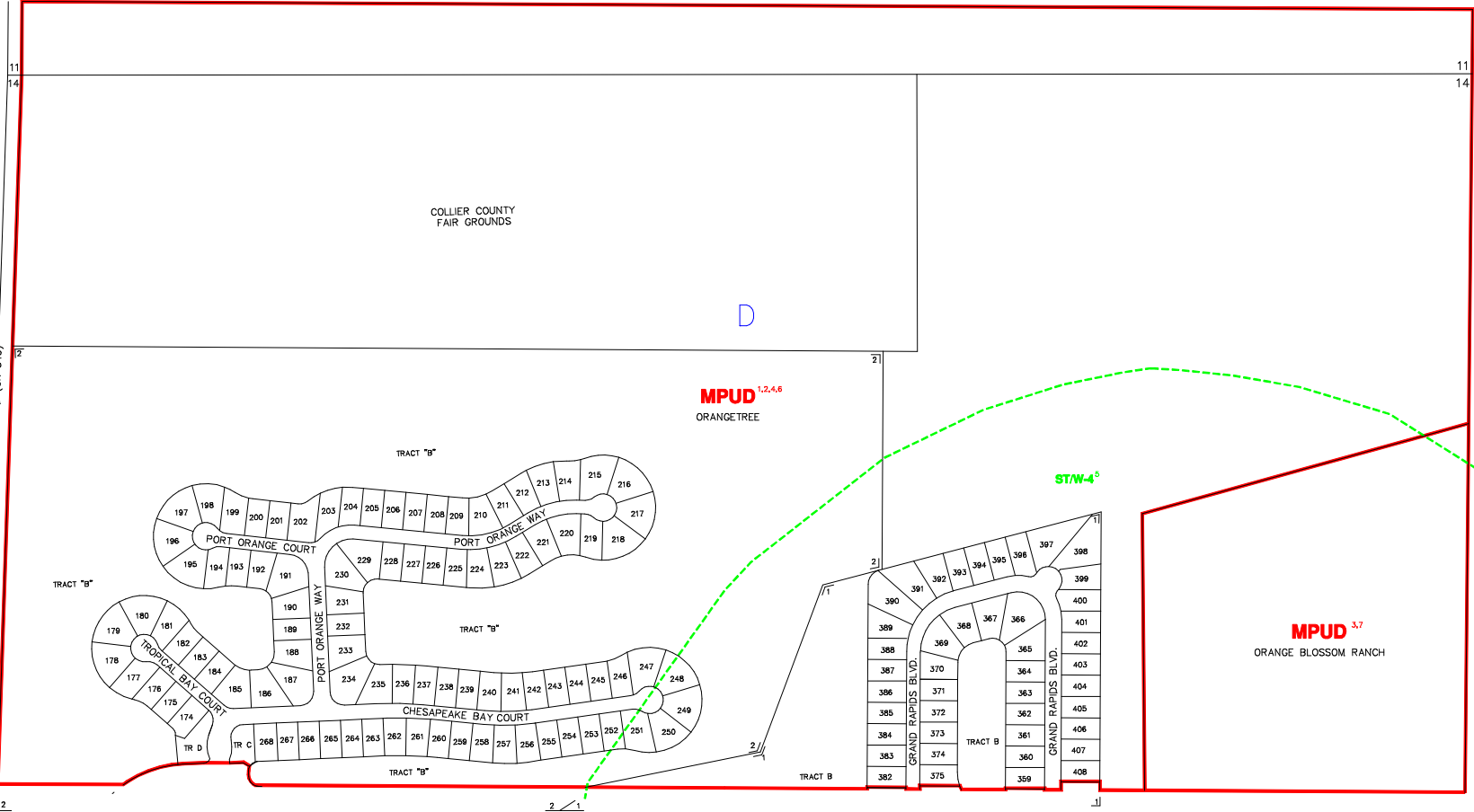

----- INDICATES SPECIAL TREATMENT OVERLAY

SUBDIVISION INDEX				
NO.	NAME	P.B.	Pg.	NO. NAME P.B. Pg.
1	WATERWAYS OF NAPLES, UNIT SIX	33	91-95	11
2	WATERWAYS OF NAPLES, UNIT SEVEN	36	72-77	12
3				13
4				14
5				15
6				16
7				17
8				18
9				19
10				20

ZONING NOTES  
 08-15-01 01-14-03  
 04-30  
 05-11-04 PUBD-03-04-3884 04-30  
 06-11-04 PUBD-03-04-3884 04-30  
 11-18-04 PUBD-03-04-3884 04-30  
 01-25-05 LDC 088-05-27666 08-15  
 06-15-05 LDC 088-05-27666 08-15  
 12-11-07 PUBD-07-08-11485 07-302

THIS IS TO CERTIFY THAT THIS IS A PAGE OF THE OFFICIAL ZONING ATLAS REFERRED TO AND ADOPTED BY REFERENCE BY ORDINANCE NO. 04-41 OF THE COUNTY OF COLLIER, FLORIDA, ADOPTED JUNE 22, 2004.

BY \_\_\_\_\_ CHAIRMAN

ATTEST \_\_\_\_\_ CLERK

FLOOD INSURANCE RATE MAP INFORMATION	
COMMUNITY NUMBER: 120067	PANEL NUMBER: 250G
PROGRAM: REGULAR	EFFECTIVE DATE: NOV. 17, 2005
FLOOD ZONE: ALL <u>D</u> OR AS SHOWN ON MAP.	
WIND ZONE: ALL <u>12S</u> OR AS SHOWN ON MAP.	
COLLIER COUNTY, FLORIDA	
COMMUNITY DEVELOPMENT DIVISION	
TWP 48S RNG 27E SEC(S) 14 NO 1/2	
SCALE	MAP NUMBER:
0 400	8714N

GGE03D

IMMOKALEE ROAD (CF 846)

COLLIER COUNTY FAIR GROUNDS

D

MPUD<sup>1,2,4,6</sup>  
ORANGETREE

STW-4<sup>D</sup>

MPUD<sup>3,7</sup>  
ORANGE BLOSSOM RANCH

8714S

8713N