

8904N

8905S

482930

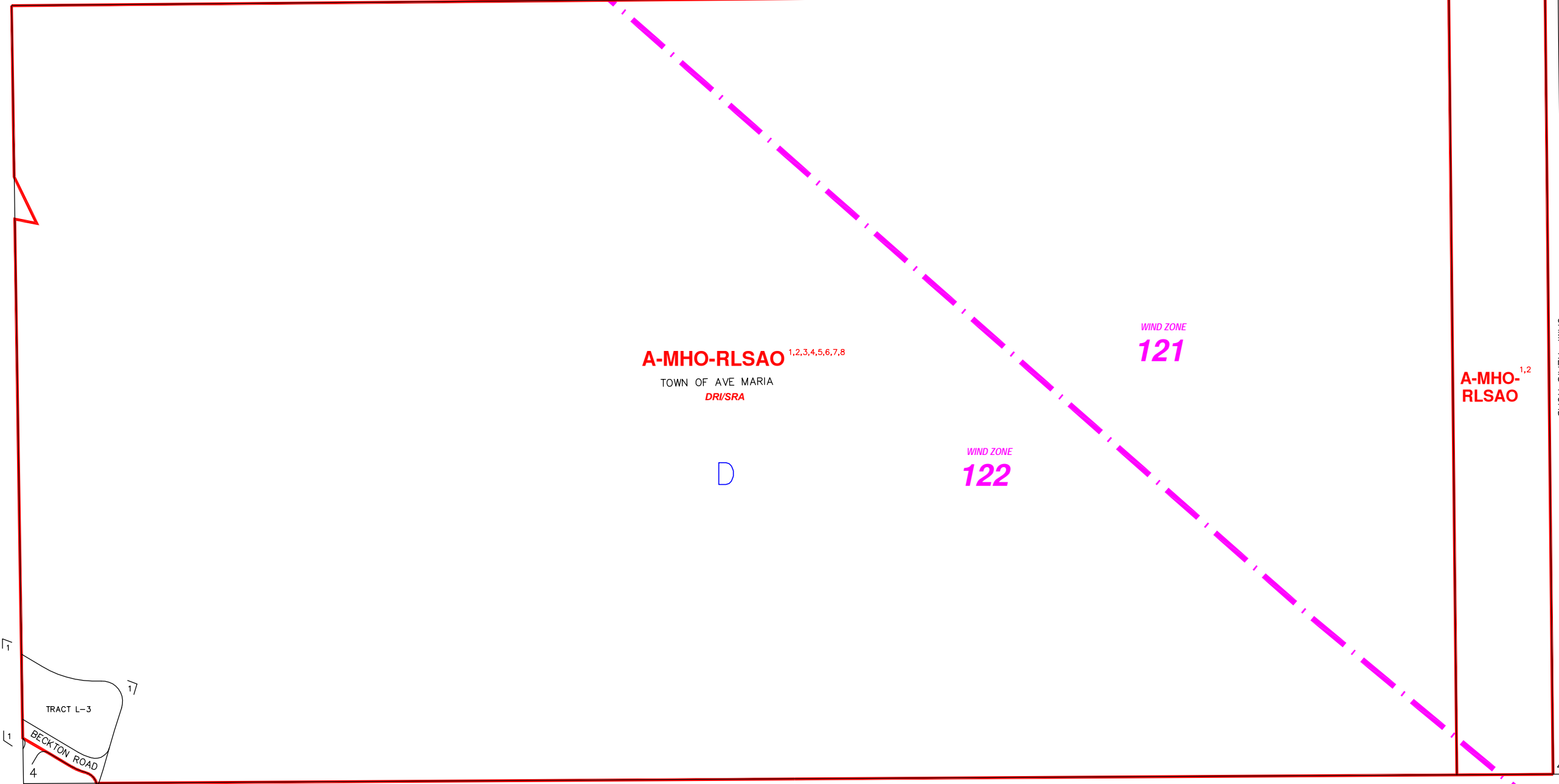

A-MHO-RLSAO 1,2,3,4,5,6,7,8
TOWN OF AVE MARIA
DR/SRA

WIND ZONE
121

WIND ZONE
122

D

A-MHO-RLSAO 1,2

CAMP KEAIS ROAD

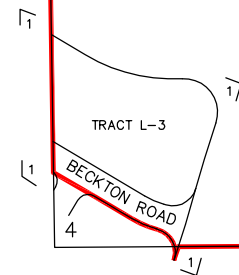

8909N

INDICATES WIND ZONE BOUNDARY LINE

SUBDIVISION INDEX

NO.	NAME	P.B.	Pg.	NO.	NAME	P.B.	Pg.
1	AVE MARIA UNIT 2, PARK OF COMMERCE	48	22-28	11			
2				12			
3				13			
4				14			
5				15			
6				16			
7				17			
8				18			
9				19			
10				20			

ZONING NOTES

- 1 LDC-01
- 2 6-16-03 LDC 03-27
- 3 3-23-04 SRA-03-AR-4578 04-89
- 4 6-14-05 DIRI-04-AR-6293 05-235
- 5 11-1-05 SE-05-AR-8029 05-377
- 6 6-14-05 SRA-04-AR-6896 05-234A
- 7 11-1-05 SE-05-AR-8030 05-378
- 8 9-27-08 DDA-07-AR-12651 08-153
- 9

THIS IS TO CERTIFY THAT THIS IS A PAGE OF THE OFFICIAL ZONING ATLAS REFERRED TO AND ADOPTED BY REFERENCE BY ORDINANCE NO. 04-41 OF THE COUNTY OF COLLIER, FLORIDA, ADOPTED JUNE 22, 2004.

BY _____ CHAIRMAN

ATTEST _____ CLERK

FLOOD INSURANCE RATE MAP INFORMATION

COMMUNITY NUMBER: 120067 PANEL NUMBER: 275G
PROGRAM: REGULAR EFFECTIVE DATE: NOV. 17, 2005
FLOOD ZONE: ALL D OR AS SHOWN ON MAP.
WIND ZONE: ALL _____ OR AS SHOWN ON MAP.

COLLIER COUNTY, FLORIDA
COMMUNITY DEVELOPMENT DIVISION
TWP48S RNG 29E SEC(S) 4 SO 1/2
SCALE 0 400
MAP NUMBER: 8904S