

8916N

8917S

482930

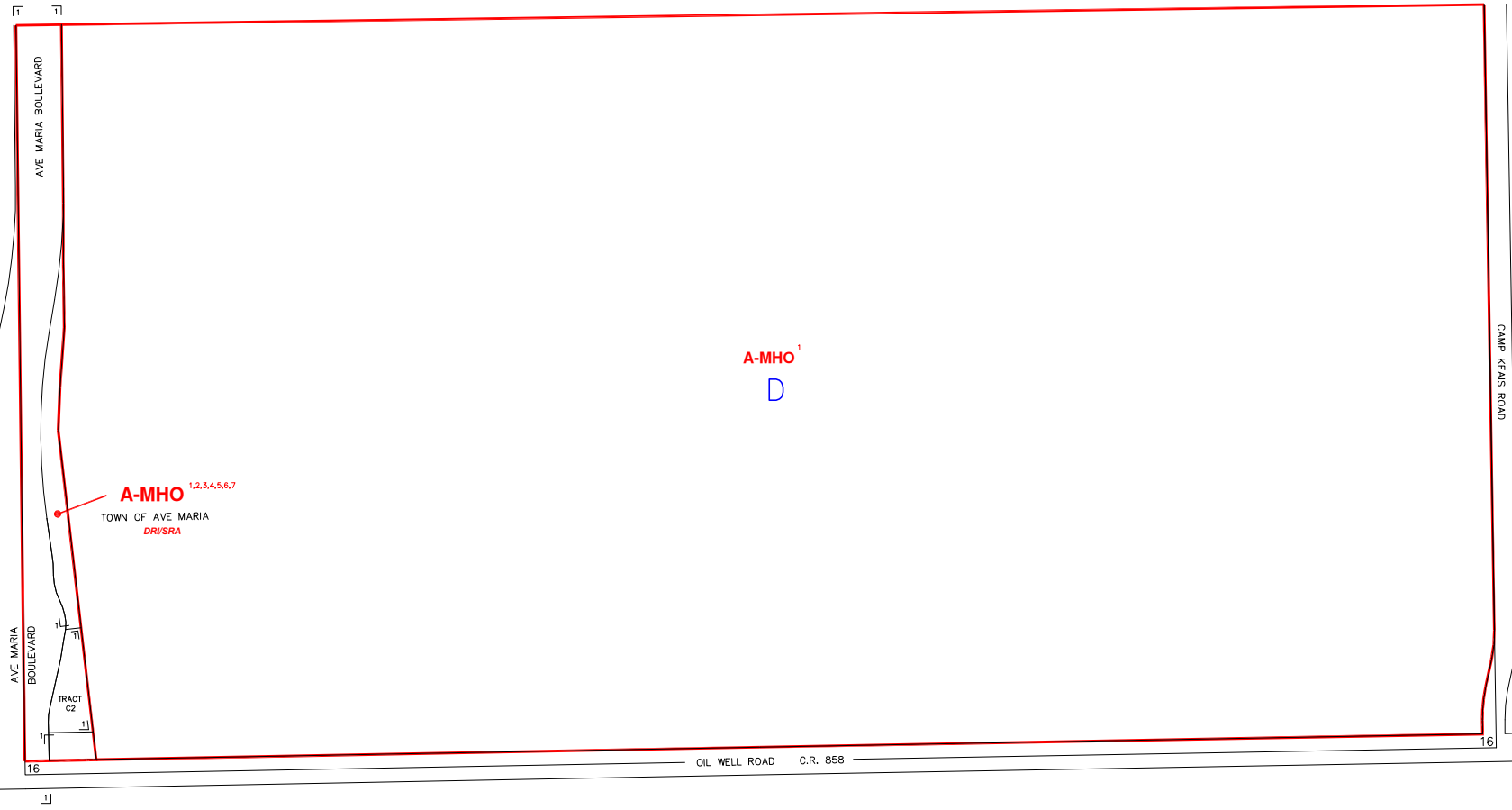

**A-MHO** 1,2,3,4,5,6,7  
TOWN OF AVE MARIA  
DR/SRA

**A-MHO**<sup>1</sup>  
D

AVE MARIA BOULEVARD

TRACT C2

OIL WELL ROAD C.R. 858

CAMP KEMS ROAD

482930

SUBDIVISION INDEX							
NO.	NAME	P.B.	Pg.	NO.	NAME	P.B.	Pg.
1	AVE MARIA PHASE ONE	46	16-29	11			
2				12			
3				13			
4				14			
5				15			
6				16			
7				17			
8				18			
9				19			
10				20			

**ZONING NOTES**  
 1 00-91 08-03-05-0578 04-08  
 2 01-04-05 08-04-AR-0293 05-235  
 3 01-04-05 05-05-AR-8929 05-235  
 4 01-05 05-05-AR-8929 05-235  
 5 01-05 05-05-AR-8929 05-235  
 6 01-05 05-05-AR-8929 05-235  
 7 01-05 05-05-AR-8929 05-235  
 8 01-05 05-05-AR-8929 05-235  
 9 01-05 05-05-AR-8929 05-235  
 10 01-05 05-05-AR-8929 05-235

THIS IS TO CERTIFY THAT THIS IS A PAGE OF THE OFFICIAL ZONING ATLAS REFERRED TO AND ADOPTED BY REFERENCE BY ORDINANCE NO. 04-41 OF THE COUNTY OF COLLIER, FLORIDA, ADOPTED JUNE 22, 2004.

BY \_\_\_\_\_ CHAIRMAN  
 ATTEST \_\_\_\_\_ CLERK

FLOOD INSURANCE RATE MAP INFORMATION	
COMMUNITY NUMBER: 120087	PANEL NUMBER: 275G
PROGRAM: REGULAR	EFFECTIVE DATE: NOV. 17, 2005
FLOOD ZONE: ALL <u>D</u> OR AS SHOWN ON MAP.	
WIND ZONE: ALL <u>122</u> OR AS SHOWN ON MAP.	
COLLIER COUNTY, FLORIDA	
COMMUNITY DEVELOPMENT DIVISION	
TWP48S RNG 29E SEC(S) 16 S0 1/2	MAP NUMBER: 8916S
SCALE	0 400