

8917N

8918S

8916S

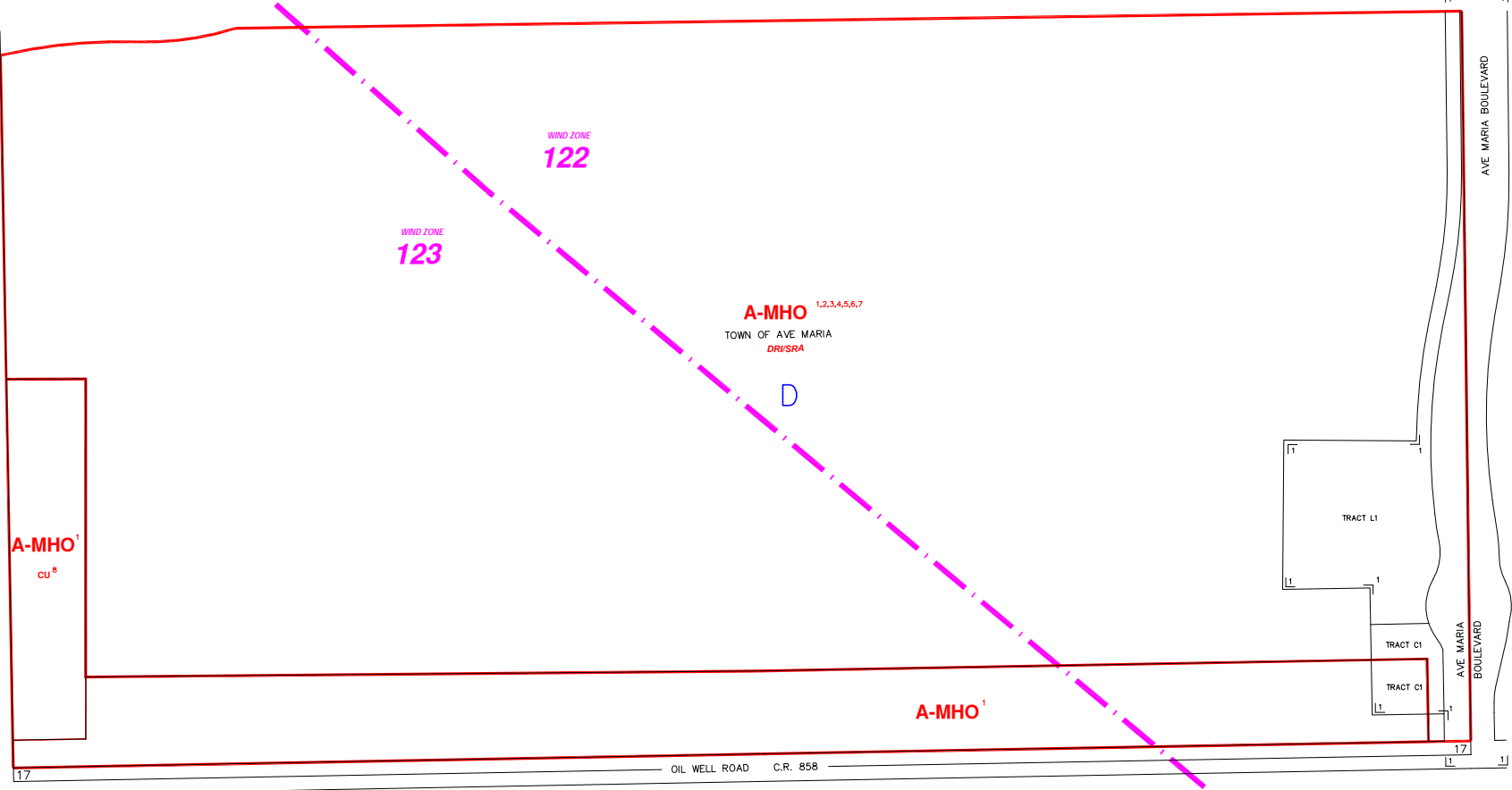

17

OIL WELL ROAD C.R. 858

17

482930

--- INDICATES WIND ZONE BOUNDARY LINE

SUBDIVISION INDEX							
NO.	NAME	P.B.	Pg.	NO.	NAME	P.B.	Pg.
1	AVE MARIA PHASE ONE	46	16-29	11			
				12			
				13			
				14			
				15			
				16			
				17			
				18			
				19			
				20			

ZONING NOTES

1 DC-91 08-03-AR-1578 04-08  
 2 N-14-05 08-04-AR-4293 05-235  
 3 S-11-05 05-05-AR-8929 05-374  
 4 I-1-05 05-05-AR-8929 05-374  
 5 I-1-05 05-05-AR-8929 05-374  
 6 I-1-05 05-05-AR-8929 05-374  
 7 I-1-05 05-05-AR-8929 05-374  
 8 I-1-05 05-05-AR-8929 05-374  
 9 I-1-05 05-05-AR-8929 05-374  
 10 I-1-05 05-05-AR-8929 05-374

THIS IS TO CERTIFY THAT THIS IS A PAGE OF THE OFFICIAL ZONING ATLAS REFERRED TO AND ADOPTED BY REFERENCE BY ORDINANCE NO. 04-41 OF THE COUNTY OF COLLIER, FLORIDA, ADOPTED JUNE 22, 2004.

BY \_\_\_\_\_ CHAIRMAN

ATTEST \_\_\_\_\_ CLERK

FLOOD INSURANCE RATE MAP INFORMATION	
COMMUNITY NUMBER: 120087	PANEL NUMBER: 275G
PROGRAM: REGULAR	EFFECTIVE DATE: NOV. 17, 2005
FLOOD ZONE: ALL <u>D</u> OR AS SHOWN ON MAP.	
WIND ZONE: ALL _____ OR AS SHOWN ON MAP.	
COLLIER COUNTY, FLORIDA	
COMMUNITY DEVELOPMENT DIVISION	
TWP48S RNG 29E SEC(S) 17 SO 1/2	MAP NUMBER: 8917S
SCALE 0 400	