

The Historic/Archaeological Probability Maps are the official County source designating historic or archaeological resources.

LAST REVISION: ZONING _____ OTHER _____

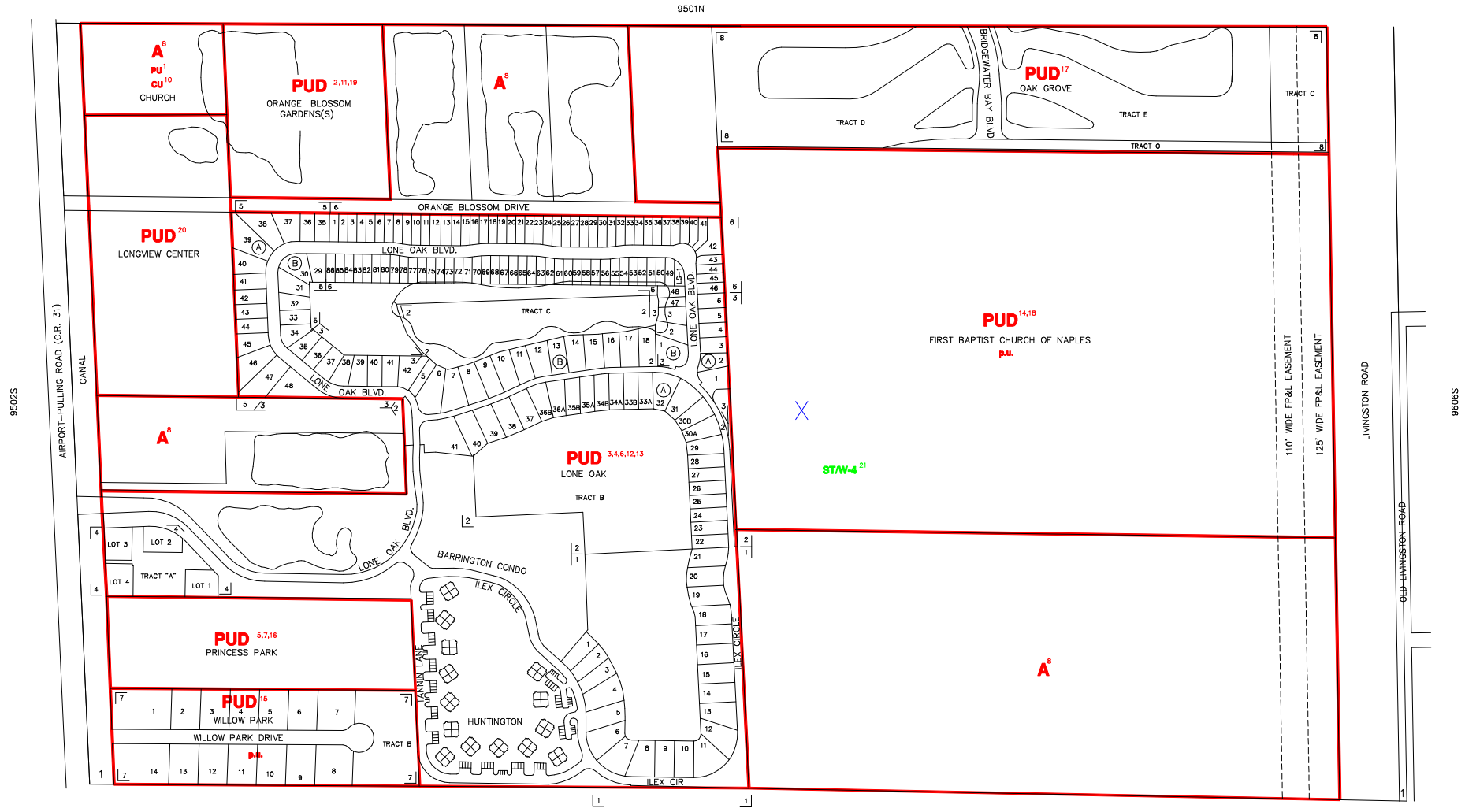

----- INDICATES SPECIAL TREATMENT OVERLAY
 - - - - - INDICATES WIND ZONE BOUNDARY LINE

SUBDIVISION INDEX							
NO.	NAME	P.B.	Pg.	NO.	NAME	P.B.	Pg.
1	WELLINGTON AT LONE OAK UNIT ONE	16	50	11			
2	WELLINGTON AT LONE OAK UNIT TWO	17	80-82	12			
3	LEXINGTON AT LONE OAK, UNIT ONE	24	24-27	13			
4	WILDEN OAKS PROFESSIONAL CENTER AT LONE OAK	25	46-47	14			
5	LEXINGTON AT LONE OAK, UNIT TWO	26	84-87	15			
6	WILDEN SHORES	28	88-89	16			
7	WILLOW PARK	31	73-74	17			
8	BRIDGEWATER BAY, UNIT ONE	34	87-93	18			
10				19			
				20			

ZONING NOTES
 1 PU-84-12C (EXPIRED)
 2 8-85-30C
 3 8-85-30C
 4 8-85-31C
 5 PU-15-89C-2
 6 LUC-91
 7 4-28-82 CU-81-22 82-27
 8 10-19-89 PU-84-41(1) 82-75
 9 4-20-89 PD-85-2 85-11
 10 8-02-88 PD-87-15 88-57
 11 8-4-88 PU-86-2 86-76
 12 11-9-89 PU-85-12(1) 89-78
 13 8-29-03 PD-02-04-0383 03-41
 14 8-15-05 LUC 08b 08-27

THIS IS TO CERTIFY THAT THIS IS A PAGE OF THE OFFICIAL ZONING ATLAS REFERRED TO AND ADOPTED BY REFERENCE BY ORDINANCE NO. 04-41 OF THE COUNTY OF COLLIER, FLORIDA, ADOPTED JUNE 22, 2004.

BY _____ CHAIRMAN
 ATTEST _____ CLERK

FLOOD INSURANCE RATE MAP INFORMATION	
COMMUNITY NUMBER:120067	PANEL NUMBER 385G
PROGRAM: REGULAR	EFFECTIVE DATE: NOV. 17, 2005
FLOOD ZONE: ALL_X_OR AS SHOWN ON MAP.	
WIND ZONE: ALL_130_OR AS SHOWN ON MAP.	
COLLIER COUNTY, FLORIDA	
COMMUNITY DEVELOPMENT DIVISION	
TWP 49S RING 25E SEC(S) 1 SO 1/2	MAP NUMBER: 9501S

