

The Historic/Archaeological Probability Maps are the official County source designating historic or archaeological resources.

LAST REVISION: ZONING OTHER

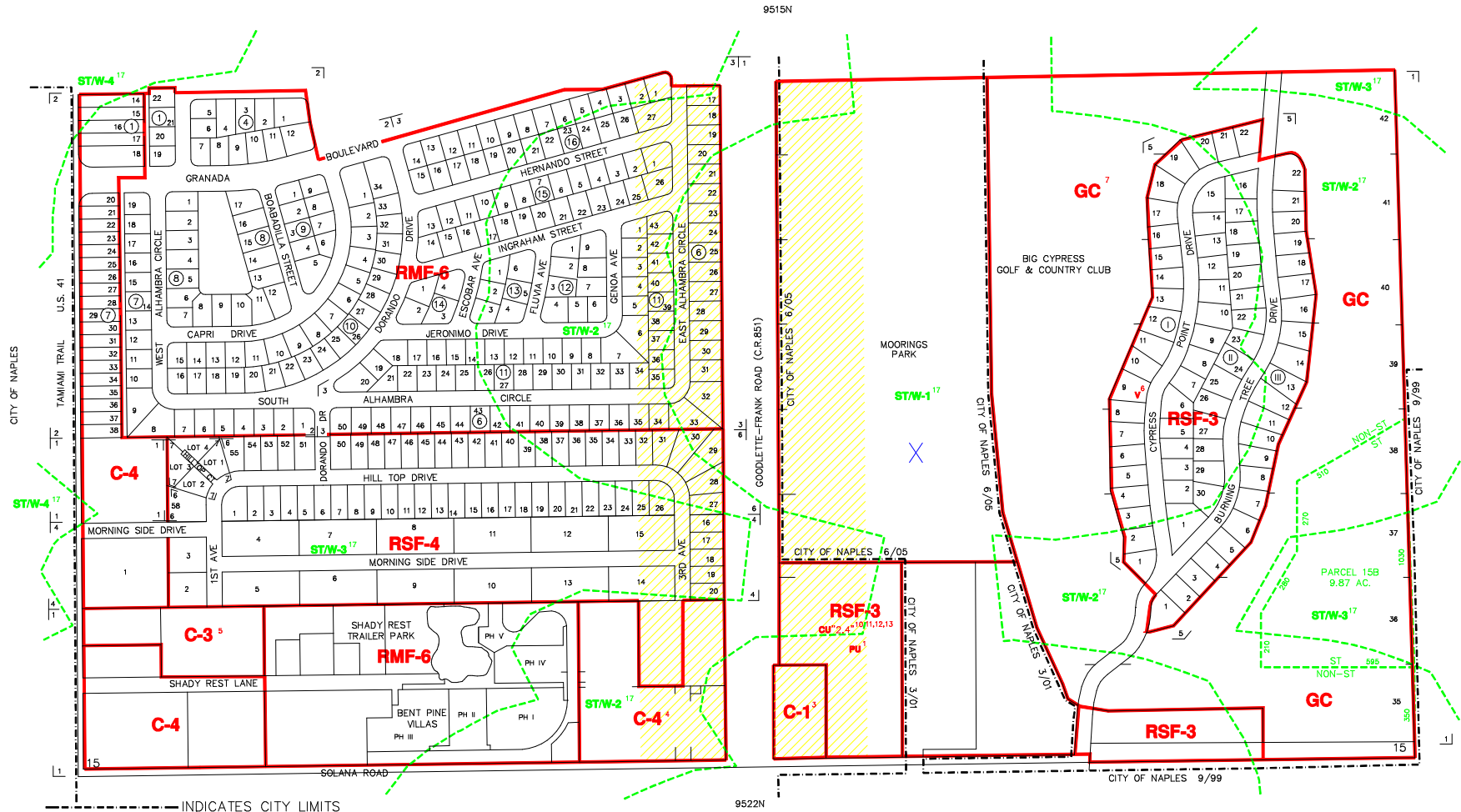

INDICATES CITY LIMITS
 INDICATES SPECIAL TREATMENT OVERLAY
 INDICATES CORRIDOR MANAGEMENT OVERLAY DISTRICT (330' OFFSET FROM R/W LINE)

- ZONING NOTES**
- 1 10-14-87 PU-87-8C
 - 2 8-87-24C
 - 3 8-87-24C
 - 4 8-87-24C
 - 5 8-87-24C
 - 6 8-87-24C
 - 7 8-87-24C
 - 8 2-19-89 89-100 CORRIDOR MANAGE-
 - 9 BEST OVERLAY DISTRICT
 - 10 4-89 01-89-6 82-14
 - 11 2-94 01-94-8 82-14
 - 12 2-94 01-94-8 82-14
 - 13 7-18-95 01-92-6 EXT. 95-399
 - 14 8-15-05 LDC ORD. 05-27
 - 15
 - 16
 - 17

THIS IS TO CERTIFY THAT THIS IS A PAGE OF THE OFFICIAL ZONING ATLAS REFERRED TO AND ADOPTED BY REFERENCE BY ORDINANCE NO. 04-41 OF THE COUNTY OF COLLIER, FLORIDA, ADOPTED JUNE 22, 2004.

BY _____ CHAIRMAN
 ATTEST _____ CLERK

| SUBDIVISION INDEX | | | |
|-------------------|---------------------------------------|-------|-----|
| NO. | NAME | P.B. | Pg. |
| 1 | NAPLES IMPROVEMENT CO'S. LITTLE FARMS | 2 | 11 |
| 2 | NAPLES TWIN LAKES | 35-36 | 12 |
| 3 | NAPLES TWIN LAKES FIRST ADDITION | 52-53 | 13 |
| 4 | MORNING SIDE | 26 | 14 |
| 5 | BIG CYPRESS G.& C.C. ESTATES | 103 | 15 |
| 6 | HILL TOP | 8 | 16 |
| 7 | HILLTOP ESTATES | 71-72 | 17 |
| 8 | | | 18 |
| 9 | | | 19 |
| 10 | | | 20 |

FLOOD INSURANCE RATE MAP INFORMATION

COMMUNITY NUMBER: 120067 PANEL NUMBER: 383C
 PROGRAM: REGULAR EFFECTIVE DATE: NOV. 17, 2005
 FLOOD ZONE: ALL X OR AS SHOWN ON MAP.
 WIND ZONE: ALL 131 OR AS SHOWN ON MAP.

COLLIER COUNTY, FLORIDA

COMMUNITY DEVELOPMENT DIVISION
 TWP 49S RNG 25E SEC(S) 15 SO 1/2
 SCALE 0 400 MAP NUMBER: 9515S