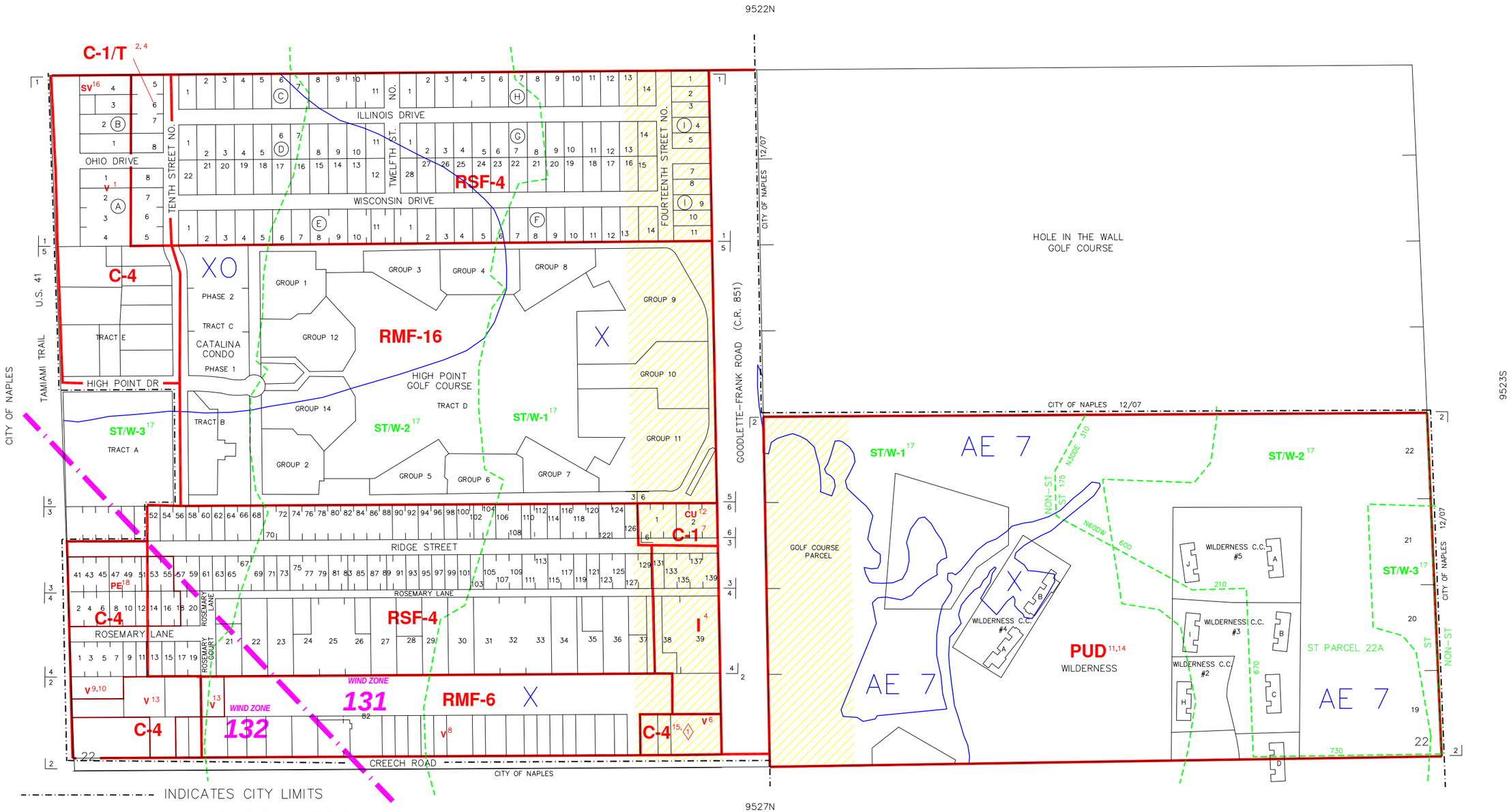

INDICATES CITY LIMITS

INDICATES SPECIAL TREATMENT OVERLAY

INDICATES CORRIDOR MANAGEMENT OVERLAY DISTRICT (330' OFFSET FROM R/W LINE)

INDICATES WIND ZONE BOUNDARY LINE

SUBDIVISION INDEX

NO.	NAME	P.B.	Pg.	NO.	NAME	P.B.	Pg.
1	GULF ACRES	1	111	11			
2	NAPLES IMPROVEMENT CO'S. LITTLE FARMS	2	2	12			
3	ROSEMARY HIGHTS ADDITION	1	78	13			
4	ROSEMARY HEIGHTS	2	83	14			
5	HIGH POINT	8	5–6	15			
6	RIDGE COMMERCIAL	21	73	16			
7				17			
8				18			
9				19			
10				20			

ZONING NOTES

1 4–29–86 V–86–3C
2 R–88–7C
3 12–19–89 89–100 CORRIDOR MANAGEMENT OVERLAY DISTRICT LDC–91
4
5
6 3–24–92 V–92–1 92–188
7 6–22–92 R–92–4 92–43
8 6–23–92 V–92–13 92–362
9 12–19–95 V–95–22 95–710
10 1–9–96 V–95–72 96–19
11 7–23–96 PUD–76–35(1) 96–43
12 5–13–97 CU–97–2 97–235
13 1–26–99 V–98–23 99–85
14 10–26–99 PUD–76–35(2) 99–74
15 10–24–00 R–00–5 00–65
16 3–23–04 SV–03–AR–4652 04–84
17 6–15–05 LDC–05–01 05–577
18 6–9–09 PE–08–AR–14071 09–152

DEVELOPMENT STANDARDS MODIFICATIONS

1 10–24–00 R–00–5 00–65

THIS IS TO CERTIFY THAT THIS IS A PAGE OF THE OFFICIAL ZONING ATLAS REFERRED TO AND ADOPTED BY REFERENCE BY ORDINANCE NO. 04–41 OF THE COUNTY OF COLLIER, FLORIDA, ADOPTED JUNE 22, 2004.

BY _____ CHAIRMAN

ATTEST _____ CLERK

FLOOD INSURANCE RATE MAP INFORMATION

COMMUNITY NUMBER: 120067 PANEL NUMBER: 383G,391G

PROGRAM: REGULAR EFFECTIVE DATE: NOV. 17, 2005

FLOOD ZONE: ALL____OR AS SHOWN ON MAP.

WIND ZONE: ALL_____OR AS SHOWN ON MAP.

COLLIER COUNTY, FLORIDA

COMMUNITY DEVELOPMENT DIVISION

TWP 49S RNG 25E SEC(S) 22 SO 1/2

SCALE 0 400

MAP NUMBER: 9522S