

The Historic/Archaeological Probability Maps are the official County source designating historic or archaeological resources.

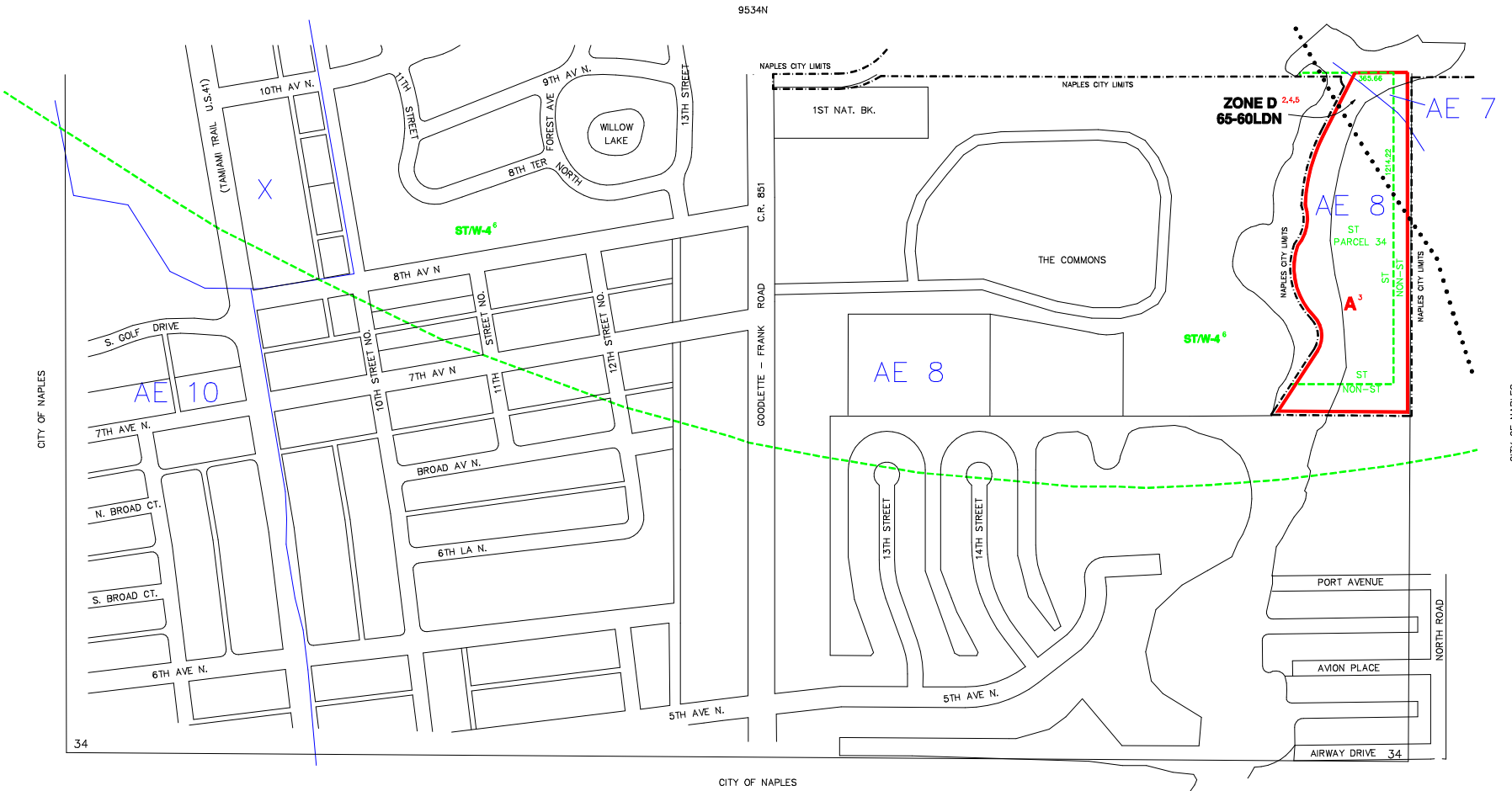

- ..... INDICATES AIRPORT NOISE BOUNDARY
- INDICATES CITY LIMITS
- INDICATES SPECIAL TREATMENT OVERLAY

SUBDIVISION INDEX							
NO.	NAME	P.B.	Pg.	NO.	NAME	P.B.	Pg.
1				11			
2				12			
3				13			
4				14			
5				15			
6				16			
7				17			
8				18			
9				19			
10				20			

**ZONING NOTES**

1 12-19-88 89-100 CORRIDOR MANAGE-  
 2 5-22-91 20-99-21 91-40  
 3 10-3-96 100-00-43  
 4 2-11-04 100-04-08  
 5 6-15-08 100-08-27

THIS IS TO CERTIFY THAT THIS IS A PAGE OF THE OFFICIAL ZONING ATLAS REFERRED TO AND ADOPTED BY REFERENCE BY ORDINANCE NO. 04-41 OF THE COUNTY OF COLLIER, FLORIDA, ADOPTED JUNE 22, 2004.

BY \_\_\_\_\_ CHAIRMAN

ATTEST \_\_\_\_\_ CLERK

FLOOD INSURANCE RATE MAP INFORMATION	
COMMUNITY NUMBER: 120067	PANEL NUMBER: 391G,393G
PROGRAM: REGULAR EFFECTIVE DATE: NOV. 17, 2005	
FLOOD ZONE: ALL _____ OR AS SHOWN ON MAP.	
WIND ZONE: ALL 132 _____ OR AS SHOWN ON MAP.	
COLLIER COUNTY, FLORIDA	
COMMUNITY DEVELOPMENT DIVISION	
TWP 49S R1G 25E	SEC(S) 34 SO 1/2
SCALE	MAP NUMBER:
0 400	9534S

9534N

34

34