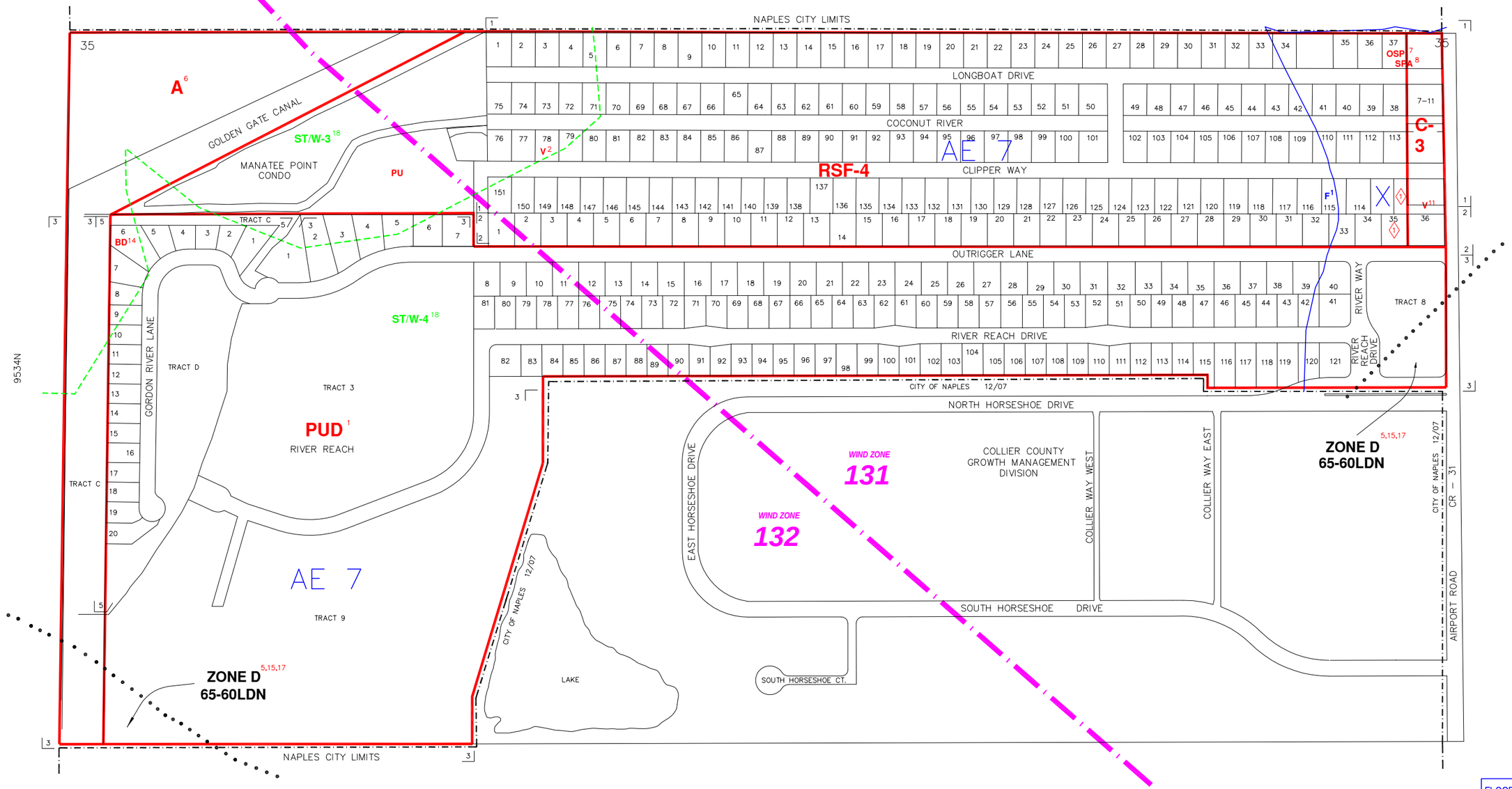

INDICATES AIRPORT NOISE BOUNDARY

INDICATES CITY LIMITS

INDICATES SPECIAL TREATMENT OVERLAY

INDICATES WIND ZONE BOUNDARY LINE

SUBDIVISION INDEX

NO.	NAME	P.B.	Pg.
1	COCONUT RIVER UNIT 1	(LOTS REFLECT UNRECORDED SURVEY)	
2	COCONUT RIVER UNIT 2	(LOTS REFLECT UNRECORDED SURVEY)	
3	RIVER REACH	14	23–25
4	NATURE POINTE	20	20–22
5			
6			
7			
8			
9			
10			

NO.	NAME	P.B.	Pg.
11			
12			
13			
14			
15			
16			
17			
18			
19			
20			

ZONING NOTES

1 12–10–85 R–85–22C 85–71
2 7–17–84 V–84–10C 84–122
3
4
5 5–22–91 ZO–90–21 91–40
6 LDC–91
7 11–12–91 OSP–91–1 91–779
8 11–12–91 SPA–91–1 91–780
9
10
11 5–26–87 V–87–6 87–118
12
13
14 12–7–00 BD–00–29 00–35
15 6–14–00 LDC–00–43
16
17 2–11–04 LDC–04–08
18 6–15–05 LDC ORD. 05–27

DEVELOPMENT STANDARDS MODIFICATIONS

1 5–26–87 V–87–6 87–118

THIS IS TO CERTIFY THAT THIS IS A PAGE OF THE OFFICIAL ZONING ATLAS REFERRED TO AND ADOPTED BY REFERENCE BY ORDINANCE NO. 04–41 OF THE COUNTY OF COLLIER, FLORIDA, ADOPTED JUNE 22, 2004.

BY _____ CHAIRMAN

ATTEST _____ CLERK

FLOOD ZONE MAP REVISION
1 ZONE X (LOMA) 1–7–10

FLOOD INSURANCE RATE MAP INFORMATION

COMMUNITY NUMBER: 120067 PANEL NUMBER: 391G,392G

PROGRAM: REGULAR EFFECTIVE DATE: NOV. 17, 2005

FLOOD ZONE: ALL____OR AS SHOWN ON MAP.

WIND ZONE: ALL_____OR AS SHOWN ON MAP.

COLLIER COUNTY, FLORIDA

COMMUNITY DEVELOPMENT DIVISION

TWP 49S RNG 25E SEC(S) 35 NO 1/2

SCALE 0 400

MAP NUMBER: 9535N