

LAST REVISION: ZONING \_\_\_\_\_ OTHER \_\_\_\_\_

The Historic/Archaeological Probability Maps are the official County source designating historic or archaeological resources.

9624N

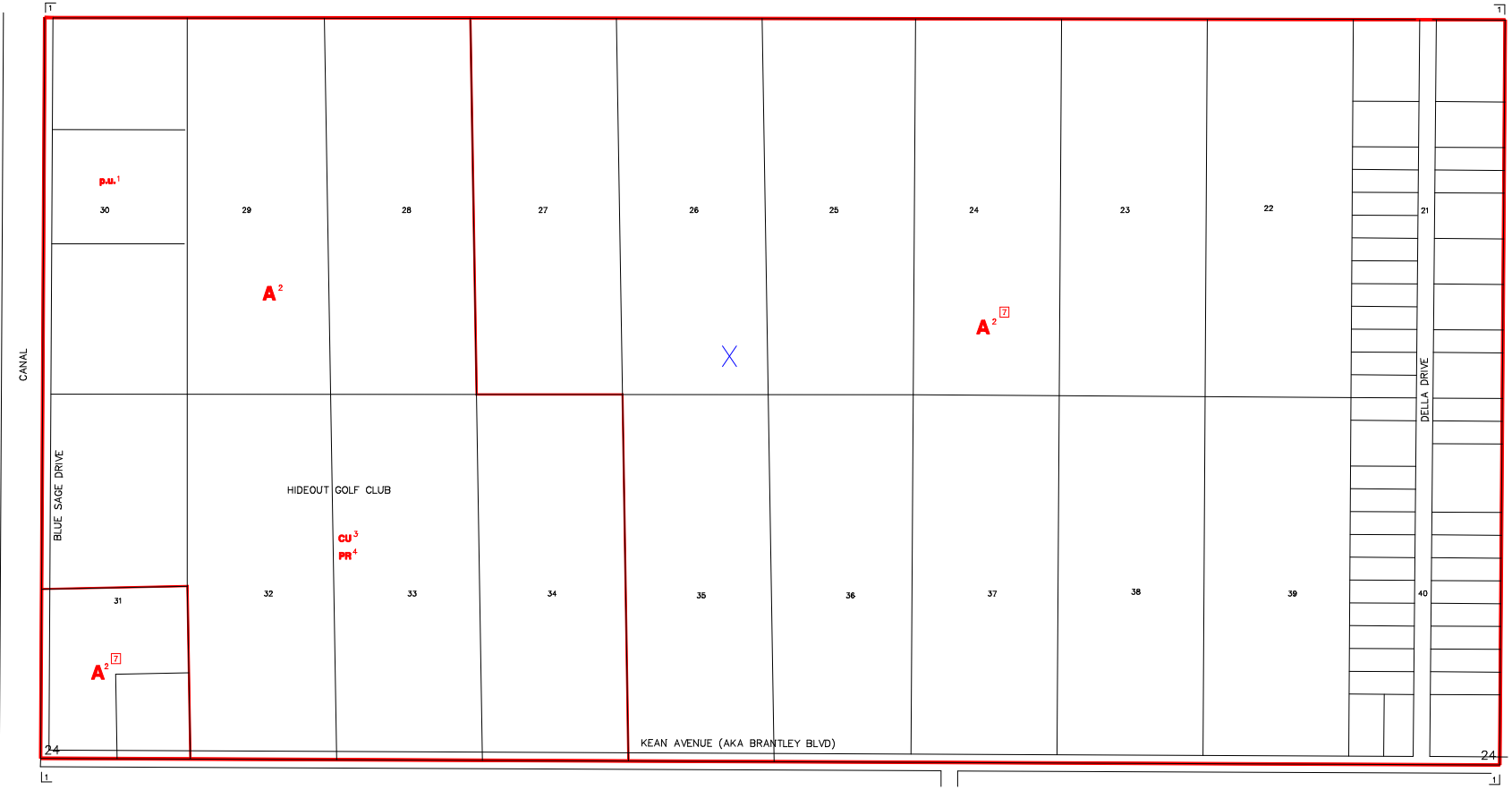

9625N

SUBDIVISION INDEX			
NO.	NAME	P.B.	Pg.
1	NAPLES FARM SITES INC	4	34

**ZONING NOTES**  
 1 2-2-86 PU-86-20 AQUAFARMING(DP)  
 2 1-26-89 CU-88-22 89-84  
 3 8-3-89 PR-89-1 89-334

**ZONING OVERLAY NOTES**  
 OVERLAYS CREATED BY  
 LDC Ord. No. 94-08 1-7-04  
 [ ] PRIMP-NEUTRAL LANDS-NEMO

THIS IS TO CERTIFY THAT THIS IS A PAGE OF THE OFFICIAL ZONING ATLAS REFERRED TO AND ADOPTED BY REFERENCE BY ORDINANCE NO. 04-41 OF THE COUNTY OF COLLIER, FLORIDA, ADOPTED JUNE 22, 2004.

BY \_\_\_\_\_ CHAIRMAN  
 ATTEST \_\_\_\_\_ CLERK

FLOOD INSURANCE RATE MAP INFORMATION	
COMMUNITY NUMBER: 120067	PANEL NUMBER: 425G
PROGRAM: REGULAR	EFFECTIVE DATE: NOV. 17, 2005
FLOOD ZONE: ALL X OR AS SHOWN ON MAP.	
WIND ZONE: ALL 129 OR AS SHOWN ON MAP.	
COLLIER COUNTY, FLORIDA	
COMMUNITY DEVELOPMENT DIVISION	
TWP 49S RNG 26E SEC(S) 24 SO 1/2	
SCALE 0 400	MAP NUMBER: 9624S