

9624S

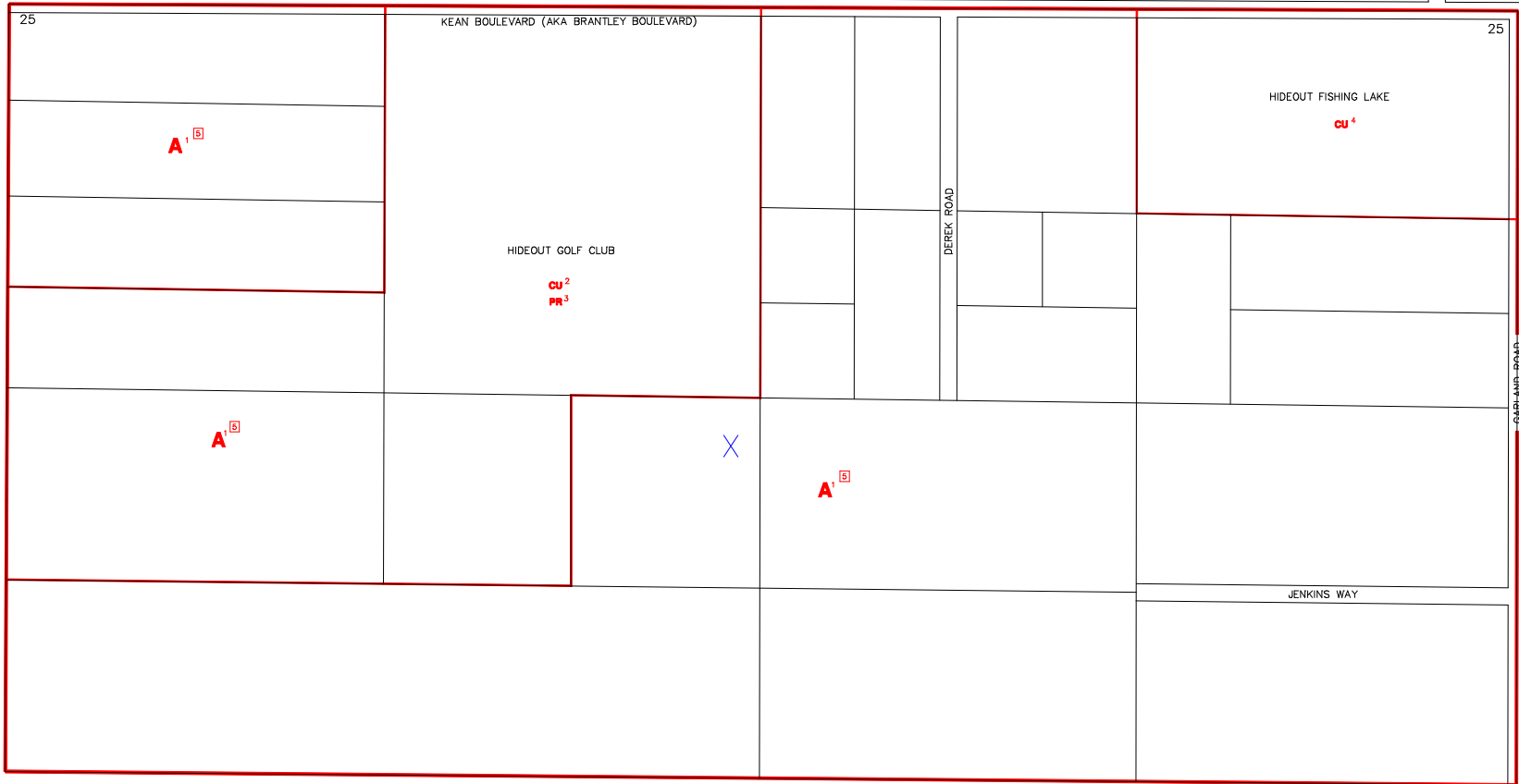

9625S

SUBDIVISION INDEX							
NO.	NAME	P.B.	Pg.	NO.	NAME	P.B.	Pg.
11				11			
12				12			
13				13			
14				14			
15				15			
16				16			
17				17			
18				18			
19				19			
20				20			

**ZONING NOTES**

- LD-91 CU-08-07 08-04
- LD-91 CU-08-07 08-04
- LD-91 PR-08-1 08-31
- LD-91 CU-01-08-31 01-03

**ZONING OVERLAY NOTES**

OVERLAYS CREATED BY  
LDC ORD. No. 04-08 1-7-04

[5] FUTURE-SENDING LANDS-NBMO

THIS IS TO CERTIFY THAT THIS IS A PAGE OF THE OFFICIAL ZONING ATLAS REFERRED TO AND ADOPTED BY REFERENCE BY ORDINANCE NO. 04-41 OF THE COUNTY OF COLLIER, FLORIDA, ADOPTED JUNE 22, 2004.

BY \_\_\_\_\_ CHAIRMAN

ATTEST \_\_\_\_\_ CLERK

**FLOOD INSURANCE RATE MAP INFORMATION**

COMMUNITY NUMBER: 120067 PANEL NUMBER: 425G

PROGRAM: REGULAR EFFECTIVE DATE: NOV. 17, 2005

FLOOD ZONE: ALL X OR AS SHOWN ON MAP.

WIND ZONE: ALL 129 OR AS SHOWN ON MAP.

COLLIER COUNTY, FLORIDA

COMMUNITY DEVELOPMENT DIVISION

TWP 49S RING 26E SEC(S) 25 NO 1/2

SCALE 0 400

MAP NUMBER: 9625N