

9628S

9627N

9628B

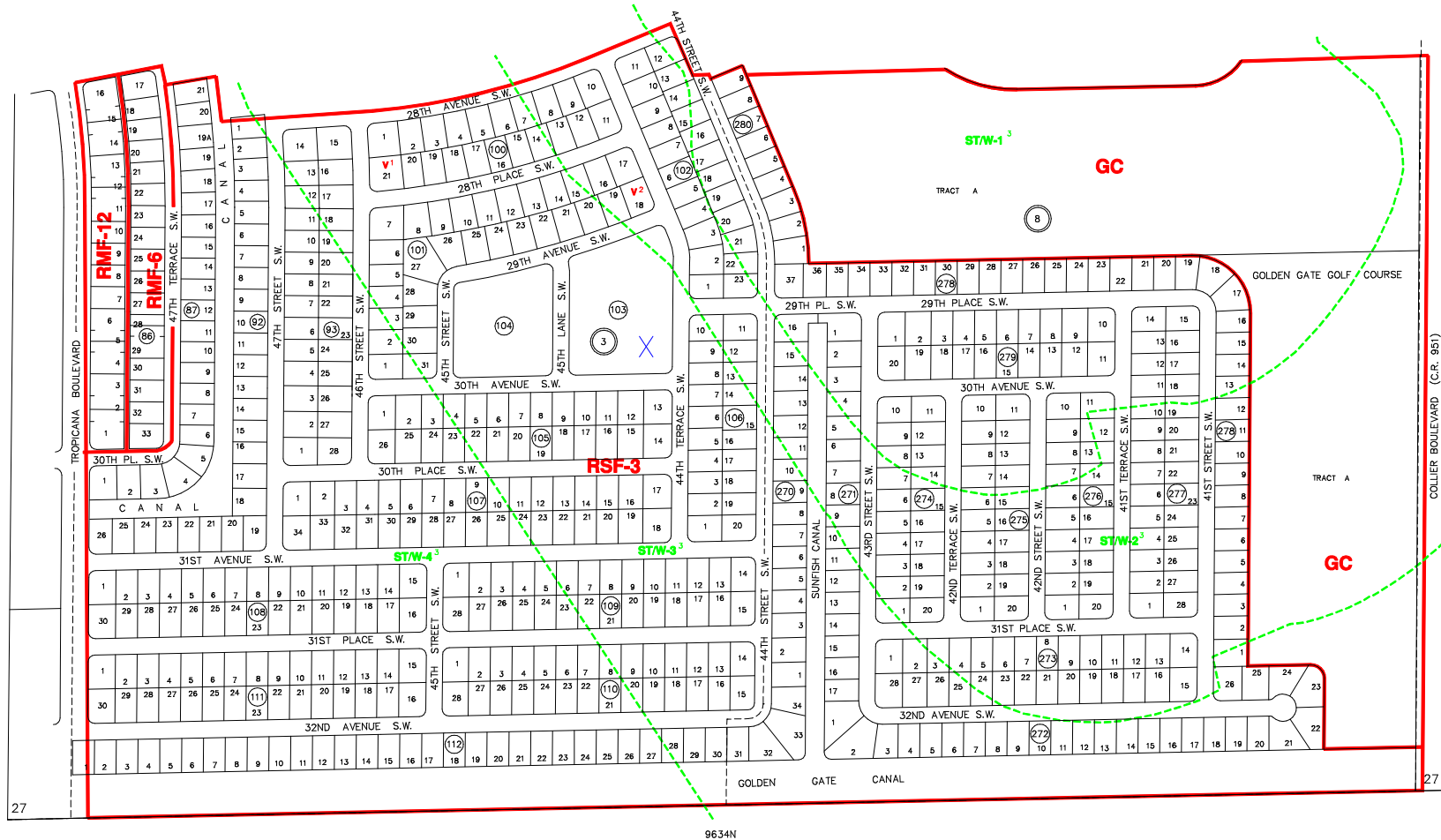

----- INDICATES SPECIAL TREATMENT OVERLAY
 ----- INDICATES UNIT BOUNDARY

| GOLDEN GATE CITY UNITS | |
|------------------------|-----------------------------|
| UNIT 1 | P.B. Pg. 5/60, 9/100, 11/11 |
| UNIT 2 | 5/65, 9/116, 7/66, 7/69 |
| UNIT 3 | 5/97, 11/9 |
| UNIT 4 | 5/107, 9/121 |
| UNIT 5 | 5/117 |
| UNIT 6 | 5/124, 9/1 |
| UNIT 7 | 5/135 |
| UNIT 8 | 5/147, 9/107A |

| SUBDIVISION INDEX | | | |
|-------------------|------|------|-----|
| NO. | NAME | P.B. | Pg. |
| 1 | | | |
| 2 | | | |
| 3 | | | |
| 4 | | | |
| 5 | | | |
| 6 | | | |
| 7 | | | |
| 8 | | | |
| 9 | | | |
| 10 | | | |

ZONING NOTES
 1 12--88 V-99--100 05-05
 2 6--05-06 100 000-27

THIS IS TO CERTIFY THAT THIS IS A PAGE OF THE OFFICIAL ZONING ATLAS REFERRED TO AND ADOPTED BY REFERENCE BY ORDINANCE NO. 04-41 OF THE COUNTY OF COLLIER, FLORIDA, ADOPTED JUNE 22, 2004.

BY _____ CHAIRMAN
 ATTEST _____ CLERK

FLOOD INSURANCE RATE MAP INFORMATION
 COMMUNITY NUMBER: 120067 PANEL NUMBER: 415G
 PROGRAM: REGULAR EFFECTIVE DATE: NOV. 17, 2005
 FLOOD ZONE: ALL, X, OR AS SHOWN ON MAP.
 WIND ZONE: ALL, L30, OR AS SHOWN ON MAP.

COLLIER COUNTY, FLORIDA
 COMMUNITY DEVELOPMENT DIVISION
 TWP 49S RNG 26E SEC(S) 27 SO 1/2
 SCALE 0 400
 MAP NUMBER: 9627S