NOTE:

- - - - - - - - - - - - - INDICATES SPECIAL TREATMENT OVERLAY

- - - - - - - - - - - - - INDICATES UNIT BOUNDARY

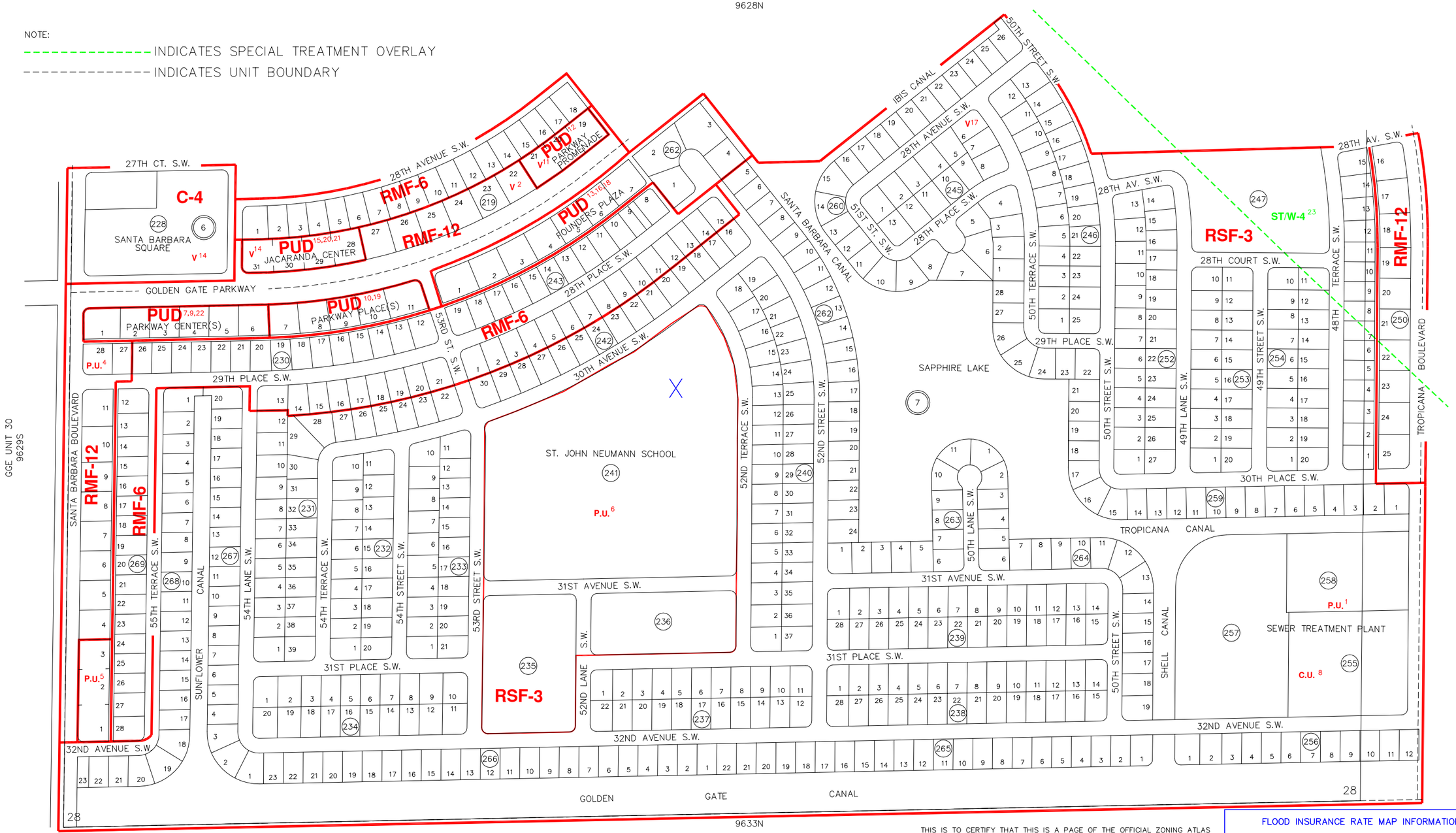

GOLDEN GATE CITY UNITS		P.B. Pg.
1	UNIT 1	5/60, 9/100, 11/11
2	UNIT 2	5/65, 9/116, 7/66, 7/69
3	UNIT 3	5/97, 11/9
4	UNIT 4	5/107, 9/121
5	UNIT 5	5/117
6	UNIT 6	5/124, 9/1
7	UNIT 7	5/135
8	UNIT 8	5/147, 9/107A

SUBDIVISION INDEX			
NO.	NAME	P.B.	Pg.
1			
2			
3			
4			
5			
6			
7			
8			
9			
10			

ZONING NOTES

1 8-7-84 PU-84-8C
2 6-4-85 V-85-8C
3 4-1-87 I
4 PU-87-5C
5 PU-87-29C
6 8-19-80 PU-80-11C 80-160
7 7-26-94 PUD-94-3 94-35
8 7-26-94 CU-94-1 94-353
9 2-28-95 PUD-94-3(1) 95-10
10 3-28-95 PUD-94-11 95-14
11 11-14-95 V-95-2 95-640
12 11-14-95 PUD-95-1 95-63
13 2-27-96 PUD-95-3 96-5
14 1-14-97 V-96-7 97-47
15 1-14-97 PUD-95-5 97-4
16 5-26-98 PUD-95-3(1) 98-40
17 6-12-01 VA-01-AR-374 01-234
18 12-17-02 PUDA-01-AR-431 02-68
19 1-28-03 SUNSETTED 03-58
20 1-28-03 SUNSETTED
21 9-9-03 PUDEX-03-AR-4383 03-298
22 11-18-03 SUNSETTED
23 6-8-10 LDC ORD. 10-23
24
25

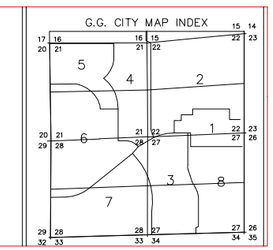

THIS IS TO CERTIFY THAT THIS IS A PAGE OF THE OFFICIAL ZONING ATLAS REFERRED TO AND ADOPTED BY REFERENCE BY ORDINANCE NO. 04-41 OF THE COUNTY OF COLLIER, FLORIDA, ADOPTED JUNE 22, 2004.

BY _____ CHAIRMAN

ATTEST _____ CLERK

FLOOD INSURANCE RATE MAP INFORMATION

COMMUNITY NUMBER: 120067 PANEL NUMBER: 415G

PROGRAM: REGULAR EFFECTIVE DATE: NOV. 17, 2005

FLOOD ZONE: ALL__X__OR AS SHOWN ON MAP.

WIND ZONE: ALL____130____OR AS SHOWN ON MAP.

COLLIER COUNTY, FLORIDA

COMMUNITY DEVELOPMENT DIVISION

TWP 49S RNG 26E SEC(S) 28 SO 1/2

SCALE 0 400

MAP NUMBER: 9628S