

LAST REVISION: ZONING _____ OTHER _____
 The Historic/Archaeological Probability Maps are the official County source designating historic or archaeological resources.

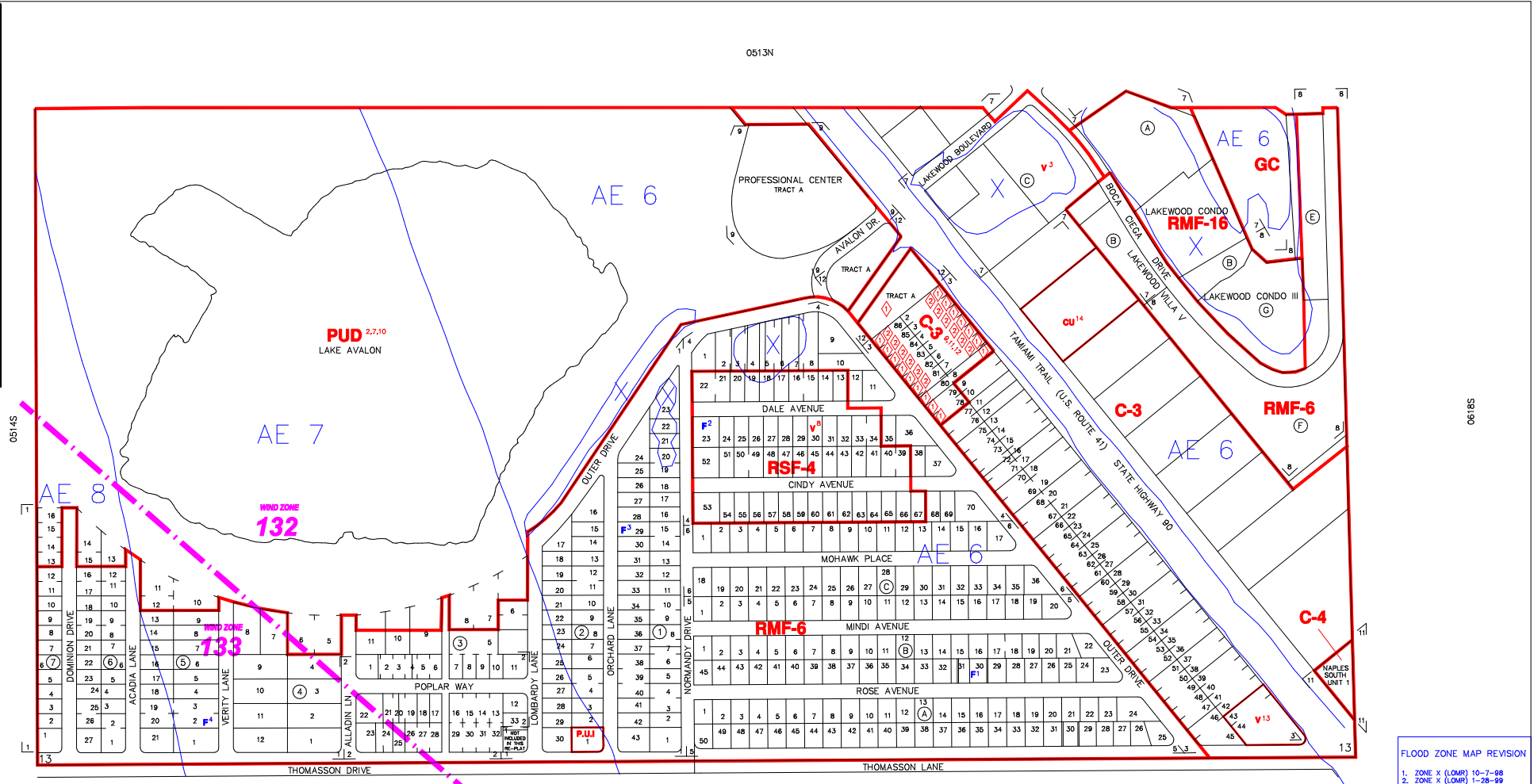

--- INDICATES WIND ZONE BOUNDARY LINE

SUBDIVISION INDEX							
NO.	NAME	P.B.	Pg.	NO.	NAME	P.B.	Pg.
1	AVALON ESTATES UNIT NO.1		62	11	NAPLES SOUTH UNIT ONE	4	89
2	AVALON ESTATES - REPLAT	4-4	85	12	O HARAS ADDITION	35	73-74
3	PRESLAND-ON-THE-TRAIL		2				
4	HEIGHLAND VILLAS		7				
5	PINE-NEW VILLAS		49				
6	MOHAWK HEIGHTS		13				
7	LAKEWOOD UNIT 1	13	7-9				
8	LAKEWOOD UNIT 2	19	22				
9	LAKE AVALON PROFESSIONAL CENTER	17	90-91				

- ZONING NOTES**
- 1 R-12-83 R-83-3C
 - 2 S-10-84 S-10-16 89-297
 - 3 C-24-89 V-89-54 91-1 (260)
 - 4 LDC-81 R-80-54 91-1 (260)
 - 5 R-18-81 R-80-24 81-88
 - 6 R-18-81 V-84-14 84-733
 - 7 10-25-84 V-94-14 84-733
 - 8 3-28-86 PUD-85-723 86-13
 - 9 3-28-86 PUD-85-723 86-13
 - 10 1-10-88 R-84-8 84-70
 - 11 1-27-88 R-87-9 88-7
 - 12 1-27-88 R-87-9 88-7
 - 13 1-28-88 CU-01-88-887 02-176
 - 14 1-28-88 CU-01-88-887 02-176

- DEVELOPMENT STANDARDS MODIFICATIONS**
- 3-28-86 R-84-8 84-15
 - 1-27-88 R-87-9 88-7

THIS IS TO CERTIFY THAT THIS IS A PAGE OF THE OFFICIAL ZONING ATLAS REFERRED TO AND ADOPTED BY REFERENCE BY ORDINANCE NO. 04-41 OF THE COUNTY OF COLLIER, FLORIDA, ADOPTED JUNE 22, 2004.

BY _____ CHAIRMAN

ATTEST _____ CLERK

FLOOD ZONE MAP REVISION

1. ZONE X (LOWP) 10-7-88
2. ZONE X (LOWP) 1-28-89
3. ZONE X (LOWP) 10-14-99
4. ZONE X (LOWP) 12-14-00

FLOOD INSURANCE RATE MAP INFORMATION

COMMUNITY NUMBER: 120067 PANEL NUMBER: 582G
 PROGRAM: REGULAR EFFECTIVE DATE: NOV. 17, 2005

FLOOD ZONE: ALL _____ OR AS SHOWN ON MAP.
 WIND ZONE: ALL _____ OR AS SHOWN ON MAP.

COLLIER COUNTY, FLORIDA
 COMMUNITY DEVELOPMENT DIVISION
 TWP 50S RNG 25E SEC(S) 13 SO 1/2
 SCALE MAP NUMBER:
 0 400 0513S