

0514N

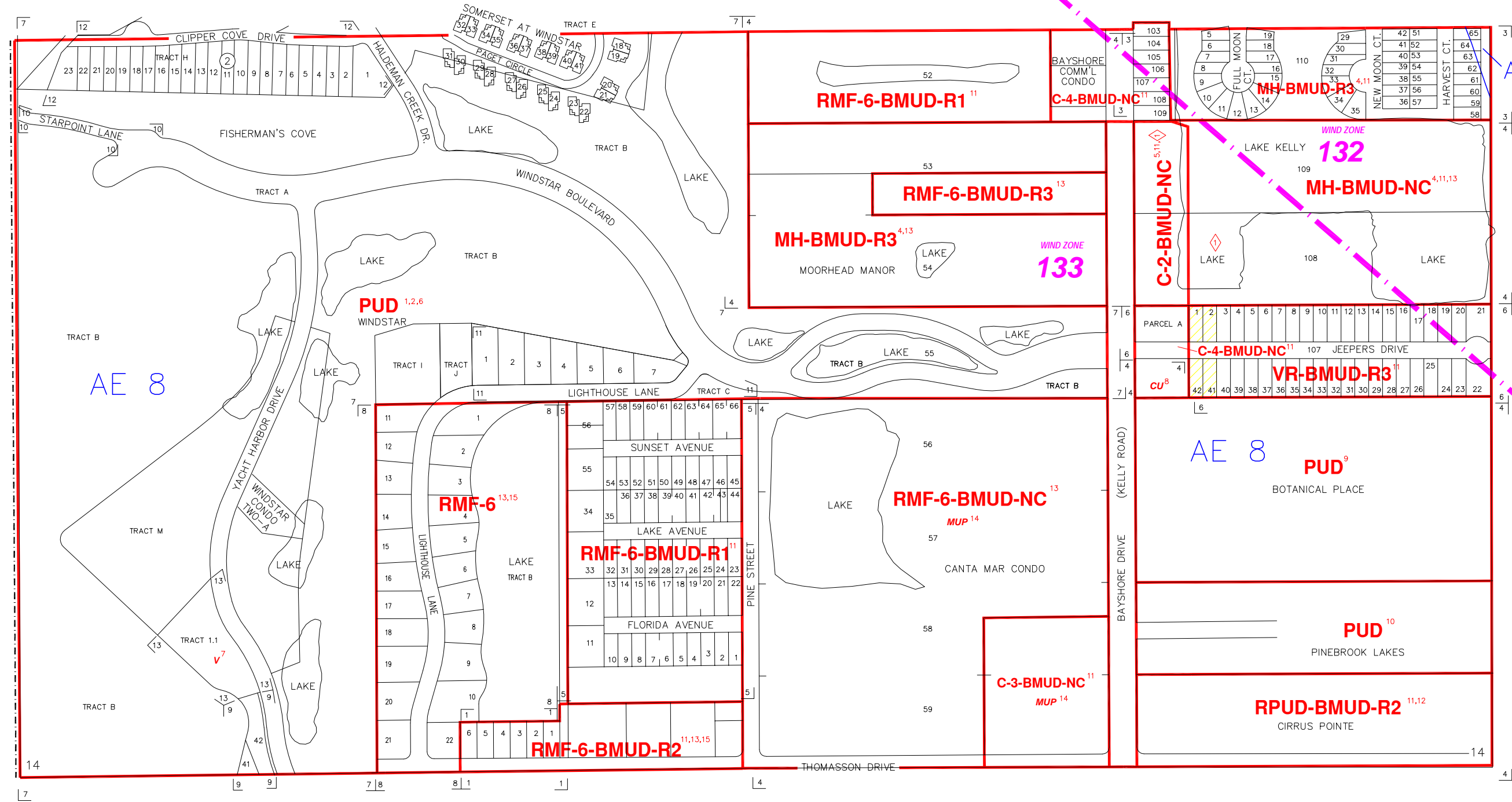

CITY OF NAPLES

0513S

- ACCESSORY PARKING ZONE
- INDICATES CITY LIMITS
- INDICATES WIND ZONE BOUNDARY LINE

SUBDIVISION INDEX			
NO.	NAME	P.B.	Pg.
1	EAGLE ACRES	4	15
2	LAKE KELLY	3	88
3	LAKE KELLY NO.2	3	93
4	NAPLES GROVE & TRUCK CO. LITTLE FARMS NO.2	1	27A
5	SUNSET HOMES	4	21
6	LAKE SIDE MOBILE EST.	9	99
7	WINDSTAR	14	11-15
8	HARRINGTON SOUND	17	42-43
9	KETCH CAY AT WINDSTAR, UNIT ONE	23	48-49
10	STARPOINT LANE	24	60-61
NO.	NAME	P.B.	Pg.
11	HARRINGTON SOUND, UNIT TWO	25	28-29
12	CLIPPER COVE AT WINDSTAR	26	32-33
13	TRACT M OF WINDSTAR REPLAT	38	83-84
20			

ZONING NOTES

1 9-25-81 R-81-86
 2 7-13-82 R-82-17C
 3 LDC-91
 4
 5 5-11-93 PUD-81-8(2) 93-23
 6 7-12-17-02 VA-02-AR-2705 02-506
 7 6-10-03 CU-03-AR-3730 03-210
 8 7-29-03 PUD2-03-AR-3605 03-38
 9 7-29-80 R-80-8 80-56
 10 9-15-05 PUD2-AR-6006 05-63
 11 9-15-05 PUD2-AR-6006 05-63
 12 2-28-06 LDC ORD. 06-08
 13 9-12-06 MUP-06-AR-3898 06-238
 14 10-30-07 LDC 07-68

DEVELOPMENT STANDARDS MODIFICATIONS

THIS IS TO CERTIFY THAT THIS IS A PAGE OF THE OFFICIAL ZONING ATLAS REFERRED TO AND ADOPTED BY REFERENCE BY ORDINANCE NO. 04-41 OF THE COUNTY OF COLLIER, FLORIDA, ADOPTED JUNE 22, 2004.

BY _____ CHAIRMAN

ATTEST _____ CLERK

FLOOD INSURANCE RATE MAP INFORMATION	
COMMUNITY NUMBER: 120067	PANEL NUMBER: 581G,582G
PROGRAM: REGULAR	EFFECTIVE DATE: NOV. 17, 2005
FLOOD ZONE: ALL _____ OR AS SHOWN ON MAP.	
WIND ZONE: ALL _____ OR AS SHOWN ON MAP.	
COLLIER COUNTY, FLORIDA	
COMMUNITY DEVELOPMENT DIVISION	
TWP 50S RNG 25E SEC(S) 14 SO 1/2	
SCALE	MAP NUMBER:
	0514S

0523N