

The Historic/Archaeological Probability Maps are the official County source designating historic or archaeological resources.

LAST REVISION: ZONING _____ OTHER _____

0513S

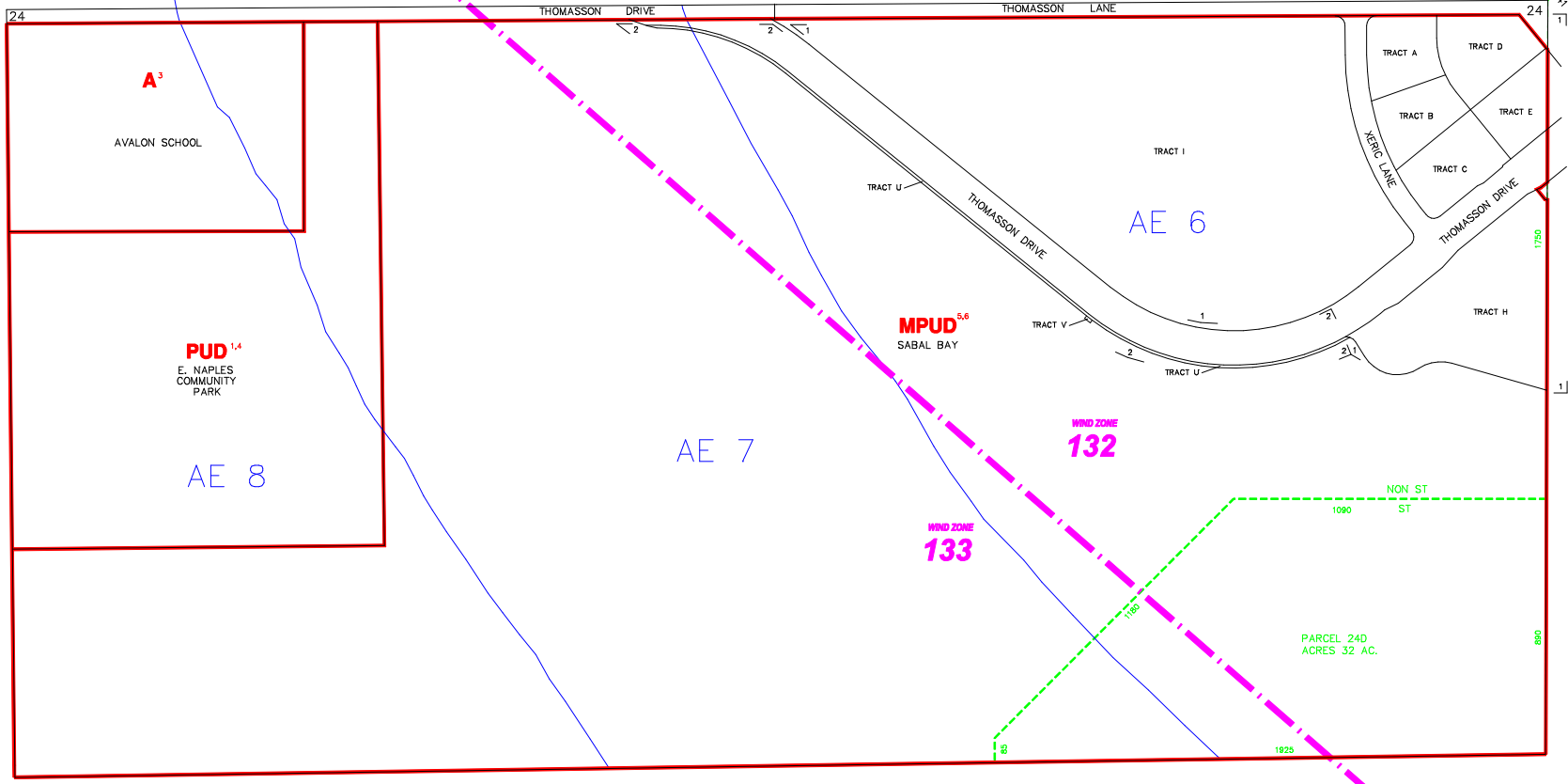

0523N

0619N

0524S

--- INDICATES SPECIAL TREATMENT OVERLAY
 - - - - - INDICATES WIND ZONE BOUNDARY LINE

SUBDIVISION INDEX							
NO.	NAME	P.B.	Pg.	NO.	NAME	P.B.	Pg.
1	SABAL BAY COMMERCIAL PLAT - PHASE ONE	38	81-84	11			
2	SABAL BAY COMMERCIAL PLAT - PHASE TWO	41	10-11	12			
3				13			
4				14			
5				15			
6				16			
7				17			
8				18			
9				19			
10				20			

ZONING NOTES
 1 10-2-04 R-64-23C
 2 LDC-01 PUD 04-03(1) 08-4
 3 LDC-01 PUD 04-03(1) 08-4
 4 11-15-05 DDA/AB-04-AR-6231 05-396
 5 11-15-05 DDA/AB-04-AR-6231 05-396
 6 11-15-05 PUD 04-03-6126 05-399
 7
 8
 9
 10

THIS IS TO CERTIFY THAT THIS IS A PAGE OF THE OFFICIAL ZONING ATLAS REFERRED TO AND ADOPTED BY REFERENCE BY ORDINANCE NO. 04-41 OF THE COUNTY OF COLLIER, FLORIDA, ADOPTED JUNE 22, 2004.

BY _____ CHAIRMAN
 ATTEST _____ CLERK

FLOOD INSURANCE RATE MAP INFORMATION	
COMMUNITY NUMBER: 120067	PANEL NUMBER 582G
PROGRAM: REGULAR	EFFECTIVE DATE: NOV. 17, 2005
FLOOD ZONE: ALL _____ OR AS SHOWN ON MAP.	
WIND ZONE: ALL _____ OR AS SHOWN ON MAP.	
COLLIER COUNTY, FLORIDA	
COMMUNITY DEVELOPMENT DIVISION	
TWP 50S	RNG 25E
SEC(S) 24	NO 1/2
SCALE	MAP NUMBER:
0 400	0524N