

LAST REVISION: ZONING _____ OTHER _____

The Historic/Archaeological Probability Maps are the official County source designating historic or archaeological resources.

0525N

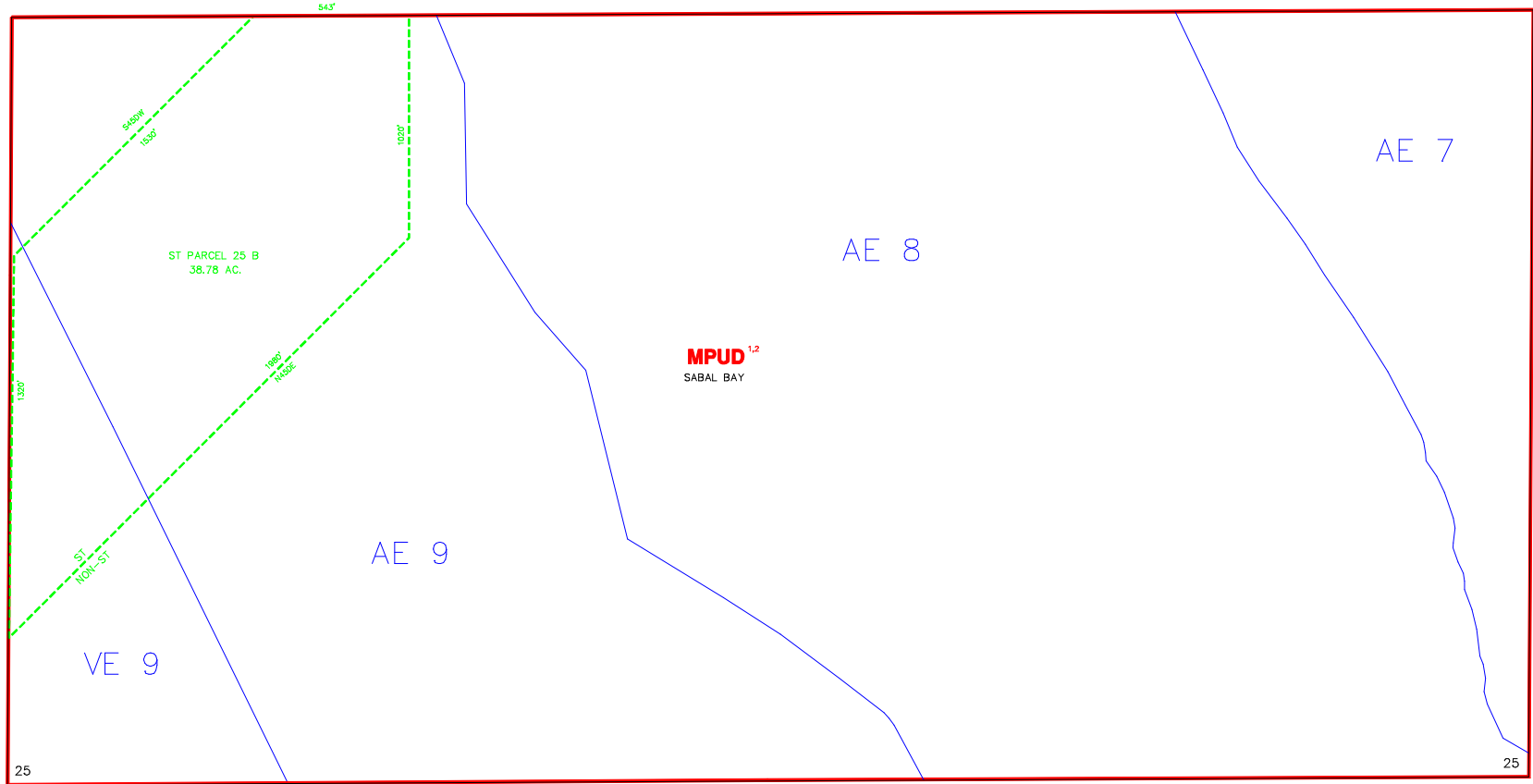

0526S

0630S

----- INDICATES SPECIAL TREATMENT OVERLAY

0536N

| SUBDIVISION INDEX | | | |
|-------------------|------|------|-----|
| NO. | NAME | P.B. | Pg. |
| 11 | | | |
| 12 | | | |
| 13 | | | |
| 14 | | | |
| 15 | | | |
| 16 | | | |
| 17 | | | |
| 18 | | | |
| 19 | | | |
| 20 | | | |

ZONING NOTES
 1 11-15-05 P11A(B)-04-AE-6251 05-396
 2 11-15-05 P11J-04-AE-626 05-398
 3 11-15-05 P11J-04-AE-626 05-398
 4 11-15-05 P11J-04-AE-626 05-398
 5 11-15-05 P11J-04-AE-626 05-398
 6 11-15-05 P11J-04-AE-626 05-398
 7 11-15-05 P11J-04-AE-626 05-398
 8 11-15-05 P11J-04-AE-626 05-398
 9 11-15-05 P11J-04-AE-626 05-398
 10 11-15-05 P11J-04-AE-626 05-398

THIS IS TO CERTIFY THAT THIS IS A PAGE OF THE OFFICIAL ZONING ATLAS REFERRED TO AND ADOPTED BY REFERENCE BY ORDINANCE NO. 04-41 OF THE COUNTY OF COLLIER, FLORIDA, ADOPTED JUNE 22, 2004.

BY _____ CHAIRMAN
 ATTEST _____ CLERK

| FLOOD INSURANCE RATE MAP INFORMATION | |
|--|-------------------------------|
| COMMUNITY NUMBER: 120067 | PANEL NUMBER: 584G |
| PROGRAM: REGULAR | EFFECTIVE DATE: NOV. 17, 2005 |
| FLOOD ZONE: ALL _____ OR AS SHOWN ON MAP. | |
| WIND ZONE: ALL 133 _____ OR AS SHOWN ON MAP. | |
| COLLIER COUNTY, FLORIDA | |
| COMMUNITY DEVELOPMENT DIVISION | |
| TWP 50S RNG 25E SEC(S) 25 SO 1/2 | |
| SCALE 0 400 | MAP NUMBER: 0525S |