

0602S

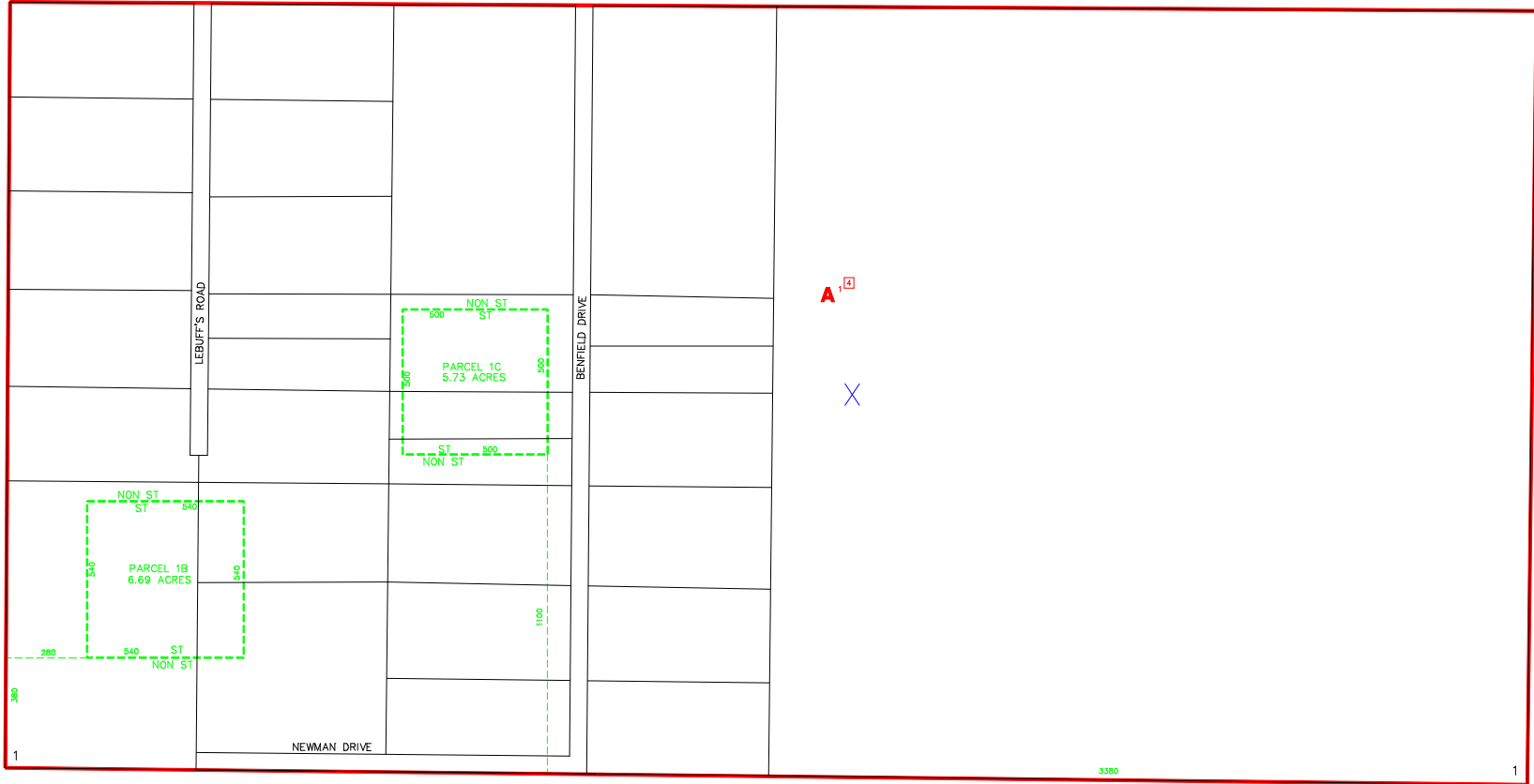

0601N

0612N

502728

-----INDICATES SPECIAL TREATMENT OVERLAY

SUBDIVISION INDEX			
NO.	NAME	P.B.	Pg.
11			
12			
13			
14			
15			
16			
17			
18			
19			
20			

**ZONING NOTES**

1 LDC-91

2

3

4

5

6

7

8

9

10

**ZONING OVERLAY NOTES:**  
OVERLAYS CREATED BY  
LDC ORD. No. 04-08 1-7-04

**RENUO-SENDING LANDS-NHPA**

THIS IS TO CERTIFY THAT THIS IS A PAGE OF THE OFFICIAL ZONING ATLAS REFERRED TO AND ADOPTED BY REFERENCE BY ORDINANCE NO. 04-41 OF THE COUNTY OF COLLIER, FLORIDA, ADOPTED JUNE 22, 2004.

BY \_\_\_\_\_ CHAIRMAN

ATTEST \_\_\_\_\_ CLERK

FLOOD INSURANCE RATE MAP INFORMATION	
COMMUNITY NUMBER:120067	PANEL NUMBER 425G
PROGRAM: REGULAR	EFFECTIVE DATE: NOV. 17, 2005
FLOOD ZONE: ALL X OR AS SHOWN ON MAP.	
WIND ZONE: ALL 130 OR AS SHOWN ON MAP.	
COLLIER COUNTY, FLORIDA	
COMMUNITY DEVELOPMENT DIVISION	
TWP 50S RING 26E SEC(S) 1 SO 1/2	
SCALE	MAP NUMBER:
0 400	0601S