

LAST REVISION: ZONING _____ OTHER _____

The Historic/Archaeological Probability Maps are the official County source designating historic or archaeological resources.

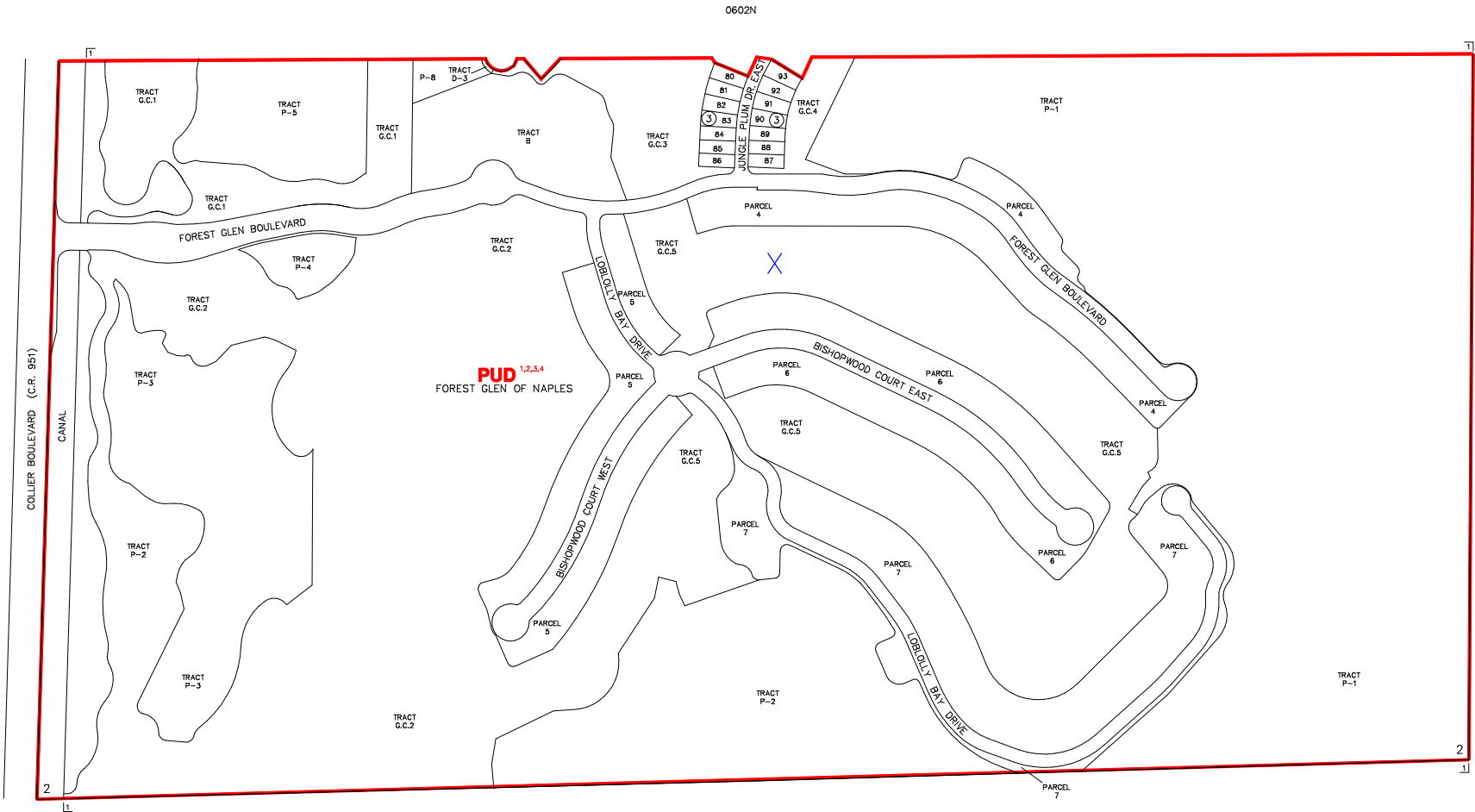

PUD 1,2,3,4
FOREST GLEN OF NAPLES

SUBDIVISION INDEX							
NO.	NAME	P.B.	Pg.	NO.	NAME	P.B.	Pg.
1	FOREST GLEN OF NAPLES	31	94-103	11			
				12			
				13			
				14			
				15			
				16			
				17			
				18			
				19			
				20			

ZONING NOTES
 1 P-8B-5 PUD-88-41(1) 88-39
 2 P-10-99 PUD-98-42(2) 98-99
 3 P-7-01 PUD-01-AR-249 01-21
 4 6 7 8 9 10

THIS IS TO CERTIFY THAT THIS IS A PAGE OF THE OFFICIAL ZONING ATLAS REFERRED TO AND ADOPTED BY REFERENCE BY ORDINANCE NO. 91-102 OF THE COUNTY OF COLLIER, FLORIDA, ADOPTED OCTOBER 30, 1991.

BY _____ CHAIRMAN
 ATTEST _____ CLERK

FLOOD INSURANCE RATE MAP INFORMATION	
COMMUNITY NUMBER: 120067 PANEL NUMBER 425G	
PROGRAM: REGULAR EFFECTIVE DATE: NOV. 17, 2005	
FLOOD ZONE: ALL X OR AS SHOWN ON MAP.	
WIND ZONE: ALL 130 OR AS SHOWN ON MAP.	
COLLIER COUNTY, FLORIDA	
COMMUNITY DEVELOPMENT DIVISION	
TWP 50S RING 26E SEC(S) 2 SO 1/2	
SCALE	MAP NUMBER:
0 400	0602S