

0607N

0618N

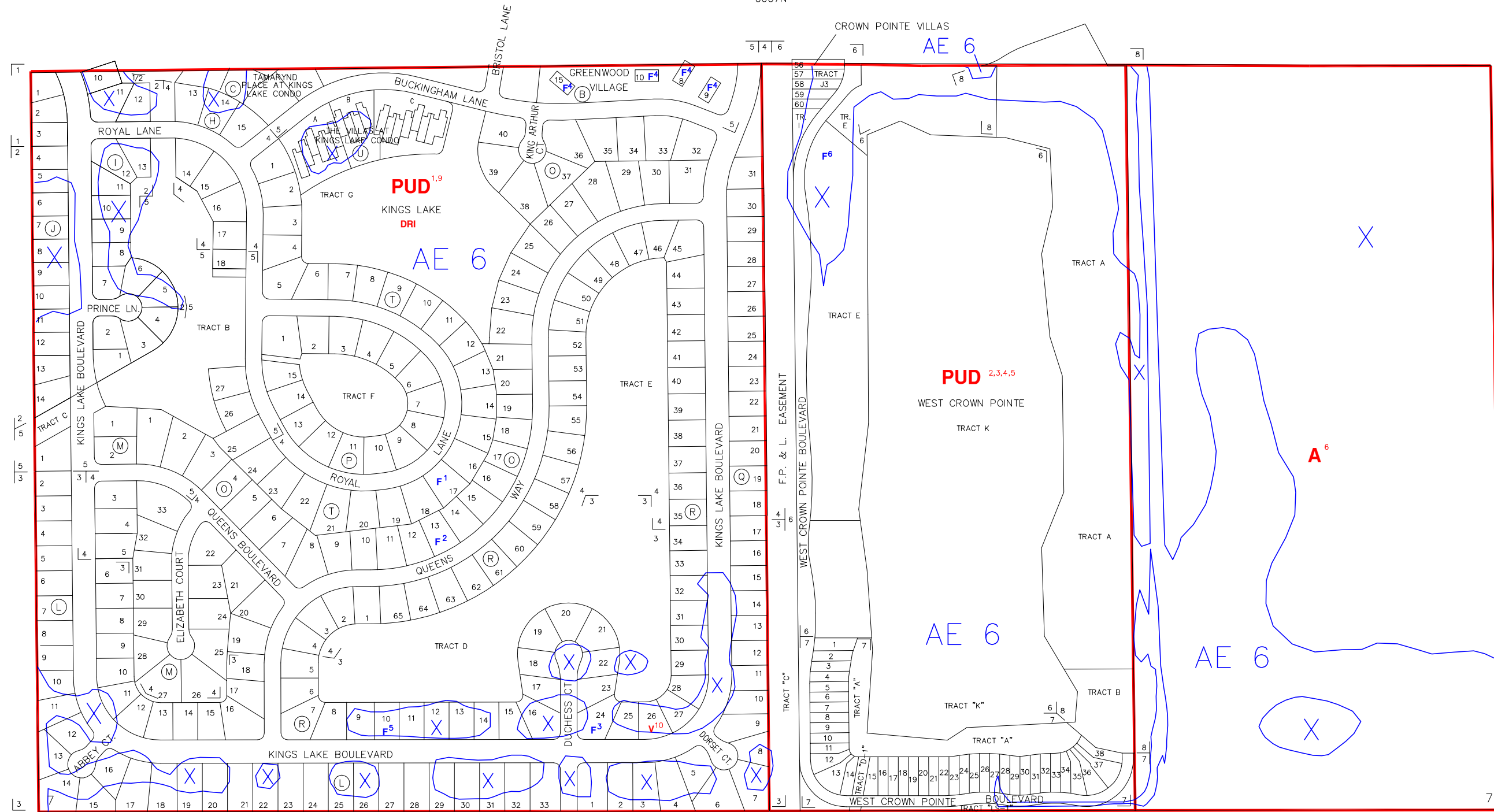

0512S

0608S

FLOOD ZONE MAP REVISION

1	ZONE X (LOMA) 5-23-06
2	ZONE X (LOMA) 6-2-06
3	ZONE X (LOMA) 2-27-07
4	ZONE X (LOMA) 5-8-07
5	ZONE X (LOMA) 1-6-09
6	ZONE X (LOMA) 3-17-11

SUBDIVISION INDEX

NO.	NAME	P.B.	Pg.	NO.	NAME	P.B.	Pg.
1	KINGS LAKE UNIT 1	12	68-69	10			
2	KINGS LAKE UNIT 2	12	104	11	1111		
3	KINGS LAKE UNIT 3	13	33-34	12			
4	KINGS LAKE UNIT 4	13	71-73	13			
5	REPLAT OF PARTS OF KINGS LAKE	13	82-83	14			
6	WEST CROWN POINTE PHASE ONE	14	61-63	15			
7	REPLAT OF TRACT J3 IN WEST CROWN POINTE	27	39-41	16			
8	SOUTH SHORE VILLAS AT CROWN POINTE	24	65-66	17			
9	CROWN POINTE SHORES	26	55-56	18			
				19			

ZONING NOTES

- 7-13-82 R-82-12-C
- 12-18-84 R-84-46C
- 1-21-86 PDA-86-14C
- 7-24-90 PDA-89-14 90-50
- 11-19-91 91-103
- 5-26-06 REDRAWN
- 12-12-10 VA-PE-09-1162 10-11
- 1-12-10 VA-PE-09-1162 10-11

THIS IS TO CERTIFY THAT THIS IS A PAGE OF THE OFFICIAL ZONING ATLAS REFERRED TO AND ADOPTED BY REFERENCE BY ORDINANCE NO. 04-41 OF THE COUNTY OF COLLIER, FLORIDA, ADOPTED JUNE 22, 2004.

BY _____ CHAIRMAN

ATTEST _____ CLERK

FLOOD INSURANCE RATE MAP INFORMATION

COMMUNITY NUMBER: 120067 PANEL NUMBER: 394G,415G
582G,601G

PROGRAM: REGULAR EFFECTIVE DATE: NOV. 17, 2005

FLOOD ZONE: ALL _____ OR AS SHOWN ON MAP.

WIND ZONE: ALL _____ 132 _____ OR AS SHOWN ON MAP.

COLLIER COUNTY, FLORIDA
COMMUNITY DEVELOPMENT DIVISION

TWP 50S RNG 26E SEC(S) 7 SO 1/2

SCALE 0 400

MAP NUMBER: 0607S