

The Historic/Archaeological Probability Maps are the official County source designating historic or archaeological resources.

LAST REVISION: ZONING \_\_\_\_\_ OTHER \_\_\_\_\_

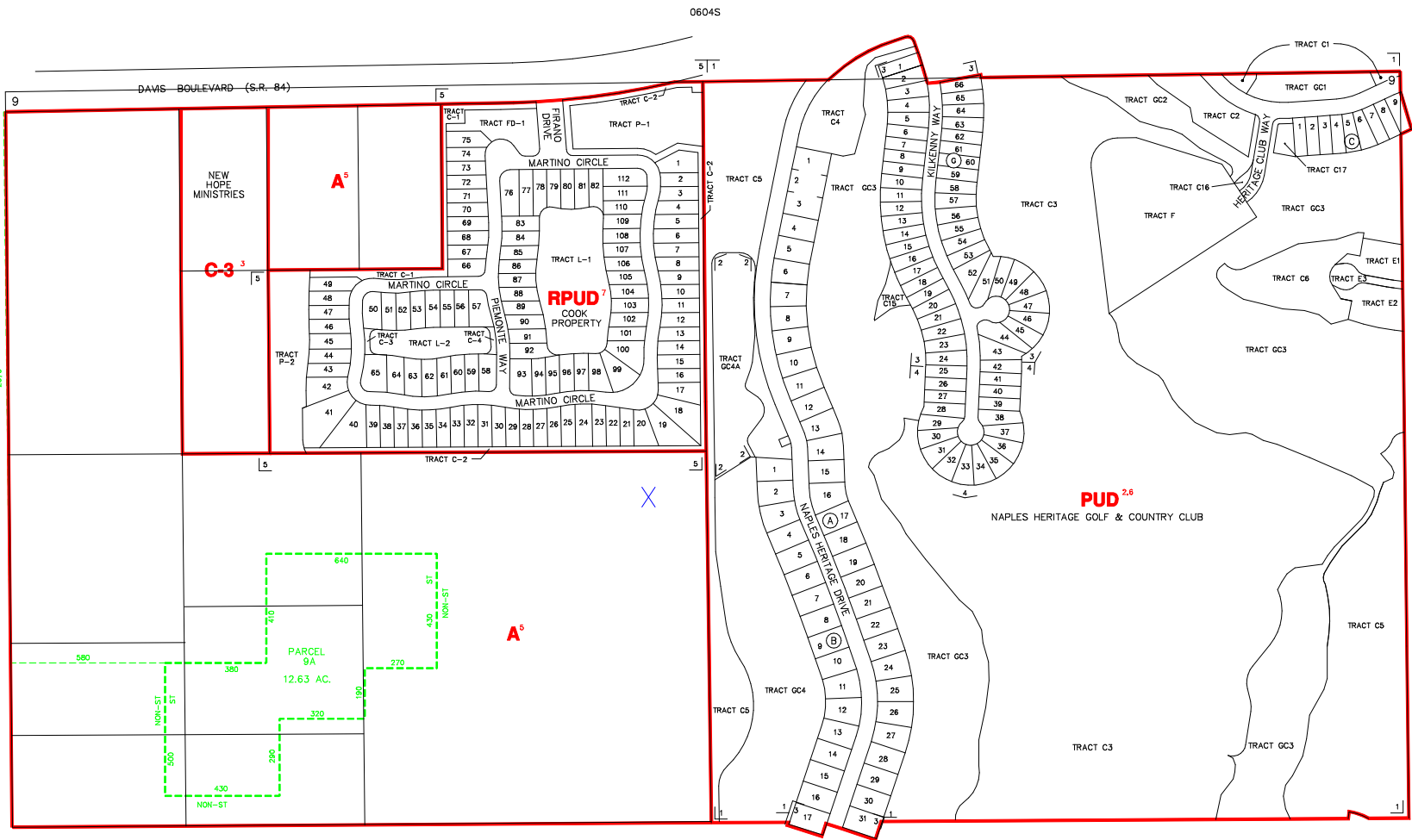

----- INDICATES SPECIAL TREATMENT OVERLAY

SUBDIVISION INDEX							
NO.	NAME	P.B.	Pg.	NO.	NAME	P.B.	Pg.
1	NAPLES HERITAGE GOLF & COUNTRY CLUB PH 1	26	73-80	10			
2	NAPLES HERITAGE GOLF & COUNTRY CLUB	27	98-100	11			
3	TRACS B & C3 REPLAT	28	11-13	12			
4	NAPLES HERITAGE GOLF & COUNTRY CLUB PH 2A	28	57	14			
5	NAPLES HERITAGE GOLF & COUNTRY CLUB PH 2B	28	57	15			
6	PIRANO AT NAPLES	46	71-74	16			
7				17			
8				18			
9				19			

**ZONING NOTES**

1 A-5-20C  
 2 2-21-83 R-81-12 83-10  
 3  
 4 LDC-81  
 5 12-12-85 RUD-90-10 85-74  
 6 6-11-00 RUD-04-01-8182 05-29

THIS IS TO CERTIFY THAT THIS IS A PAGE OF THE OFFICIAL ZONING ATLAS REFERRED TO AND ADOPTED BY REFERENCE BY ORDINANCE NO. 04-41 OF THE COUNTY OF COLLIER, FLORIDA, ADOPTED JUNE 22, 2004.

BY \_\_\_\_\_ CHAIRMAN

ATTEST \_\_\_\_\_ CLERK

**FLOOD INSURANCE RATE MAP INFORMATION**

COMMUNITY NUMBER: 120067 PANEL NUMBER: 415G  
 PROGRAM: REGULAR EFFECTIVE DATE: NOV. 17, 2005  
 FLOOD ZONE: ALL X OR AS SHOWN ON MAP.  
 WIND ZONE: ALL 131 OR AS SHOWN ON MAP.

**COLLIER COUNTY, FLORIDA**

COMMUNITY DEVELOPMENT DIVISION  
 TWP 50S RNG 26E SEC(S) 9 NO 1/2

SCALE 0 400  
 MAP NUMBER: 0609N

0608N

2070

0604S

0609S

0610N