

0609N

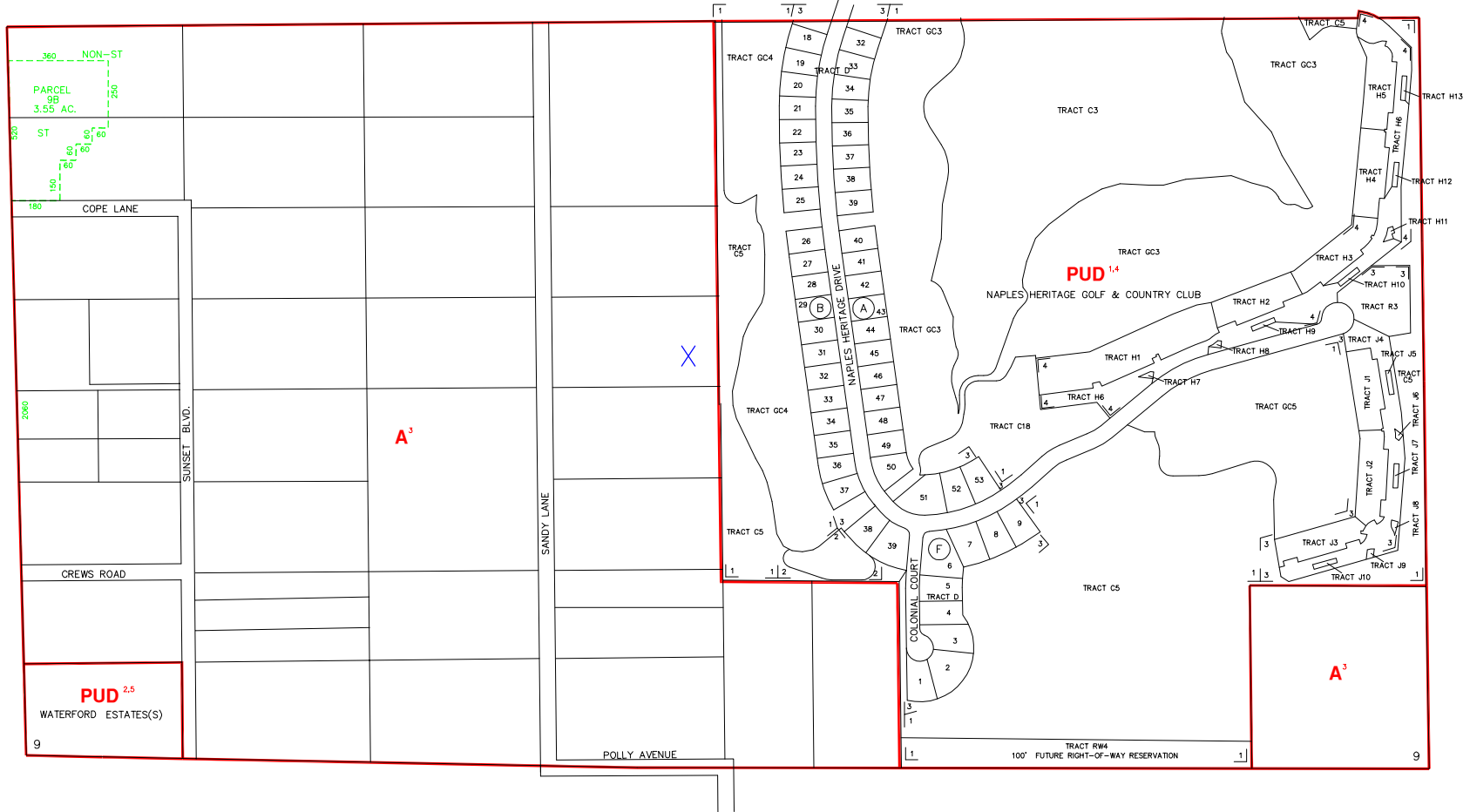

0608S

0610S

0616N

-----INDICATES SPECIAL TREATMENT OVERLAY

SUBDIVISION INDEX							
NO.	NAME	P.B.	Pg.	NO.	NAME	P.B.	Pg.
1	NAPLES HERITAGE GOLF & COUNTRY CLUB PH 1	26	73-80	10			
2	NAPLES HERITAGE GOLF & COUNTRY CLUB TRACTS B & CS REPLAT	27	98-100	11			
3	NAPLES HERITAGE GOLF & COUNTRY CLUB PH 2A	28	11-13	12			
4	ARBOR LAKES, A CONDOMINIUM	29	63-64	13			
5				14			
6				15			
7				16			
8				17			
9				18			
				19			

ZONING NOTES  
 1 8-87-98 R-98-27 91-31  
 2 10-91 R-98-27  
 3 1-92-05 R-98-27 95-24  
 4 1-92-05 R-98-27 95-24  
 5 1-92-05 R-98-27 95-24  
 6 1-92-05 R-98-27 95-24  
 7 1-92-05 R-98-27 95-24  
 8 1-92-05 R-98-27 95-24  
 9 1-92-05 R-98-27 95-24

THIS IS TO CERTIFY THAT THIS IS A PAGE OF THE OFFICIAL ZONING ATLAS REFERRED TO AND ADOPTED BY REFERENCE BY ORDINANCE NO. 04-41 OF THE COUNTY OF COLLIER, FLORIDA, ADOPTED JUNE 22, 2004.

BY \_\_\_\_\_ CHAIRMAN  
 ATTEST \_\_\_\_\_ CLERK

**FLOOD INSURANCE RATE MAP INFORMATION**  
 COMMUNITY NUMBER: 120067 PANEL NUMBER: 4156,605G  
 PROGRAM: REGULAR EFFECTIVE DATE: NOV. 17, 2005  
 FLOOD ZONE: ALL X OR AS SHOWN ON MAP.  
 WIND ZONE: ALL 131 OR AS SHOWN ON MAP.

**COLLIER COUNTY, FLORIDA**  
 COMMUNITY DEVELOPMENT DIVISION  
 TWP 50S RNG 26E SEC(S) 9 SO 1/2  
 SCALE 0 400  
 MAP NUMBER: 0609S