

The Historic/Archaeological Probability Maps are the official County source designating historic or archaeological resources.

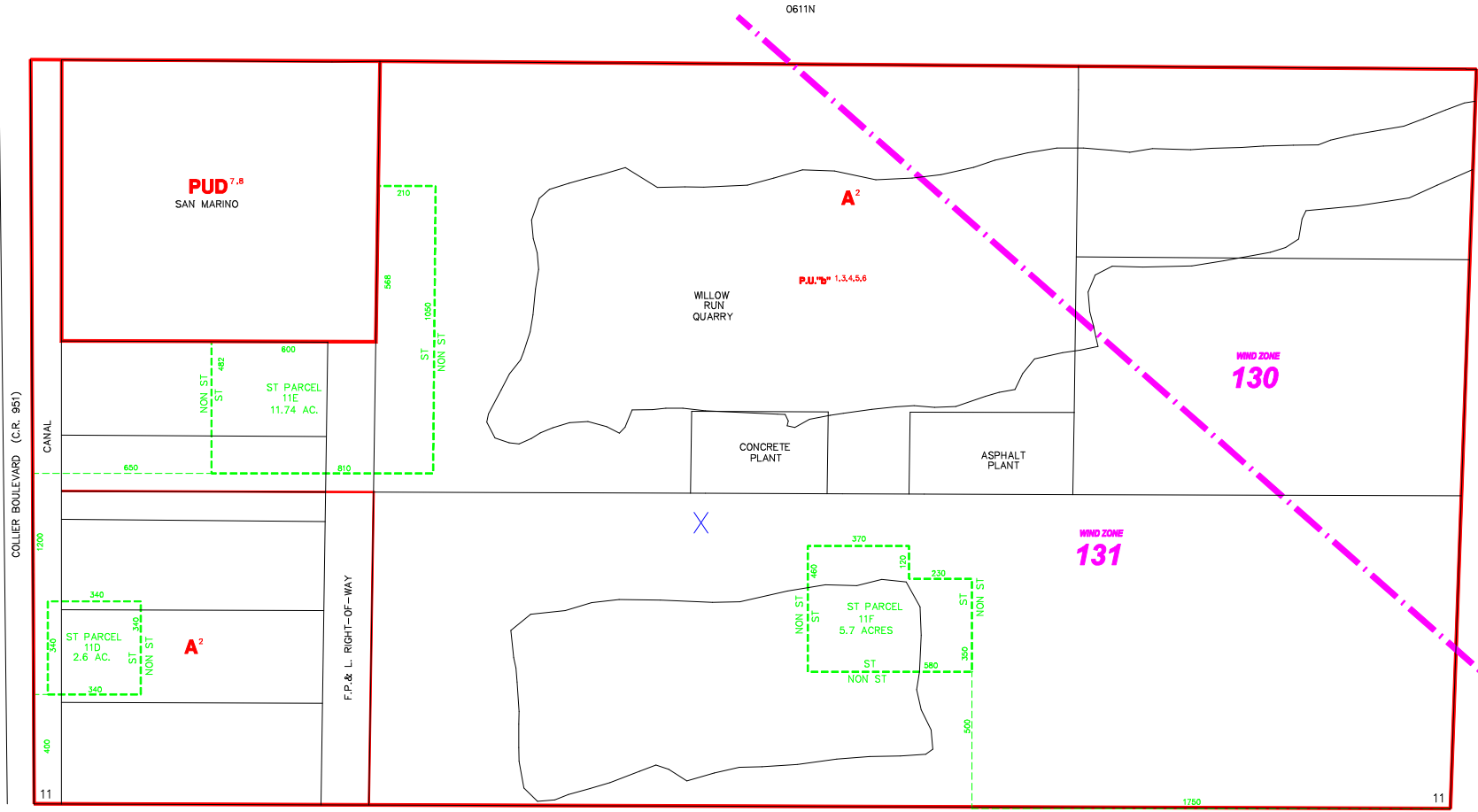

----- INDICATES SPECIAL TREATMENT OVERLAY
 - - - - - INDICATES WIND ZONE BOUNDARY LINE

SUBDIVISION INDEX							
NO.	NAME	P.B.	Pg.	NO.	NAME	P.B.	Pg.
11				11			
12				12			
13				13			
14				14			
15				15			
16				16			
17				17			
18				18			
19				19			
20				20			

ZONING NOTES

1 4-2-86 PU-85-1C
 2 1-26-88 PU-87-22C 88-31
 3 1-10-89 PU-87-22C 89-39
 4 1-10-89 PU-87-22C 89-39
 5 2-10-89 PU-87-22C 89-39
 6 1-1-00 PD-01-AR-2 1317 01-27
 7 1-1-00 PD-01-AR-2 1317 01-27
 8
 9

THIS IS TO CERTIFY THAT THIS IS A PAGE OF THE OFFICIAL ZONING ATLAS REFERRED TO AND ADOPTED BY REFERENCE BY ORDINANCE NO. 04-41 OF THE COUNTY OF COLLIER, FLORIDA, ADOPTED JUNE 22, 2004.

BY _____ CHAIRMAN
 ATTEST _____ CLERK

FLOOD INSURANCE RATE MAP INFORMATION	
COMMUNITY NUMBER: 120067	PANEL NUMBER: 425G
PROGRAM: REGULAR	EFFECTIVE DATE: NOV. 17, 2005
FLOOD ZONE: ALL X OR AS SHOWN ON MAP.	
WIND ZONE: ALL _____ OR AS SHOWN ON MAP.	
COLLIER COUNTY, FLORIDA	
COMMUNITY DEVELOPMENT DIVISION	
TWP 50S RNG 26E SEC(S) 11 SO 1/2	
SCALE 0 400	MAP NUMBER: 0611S