

0612N

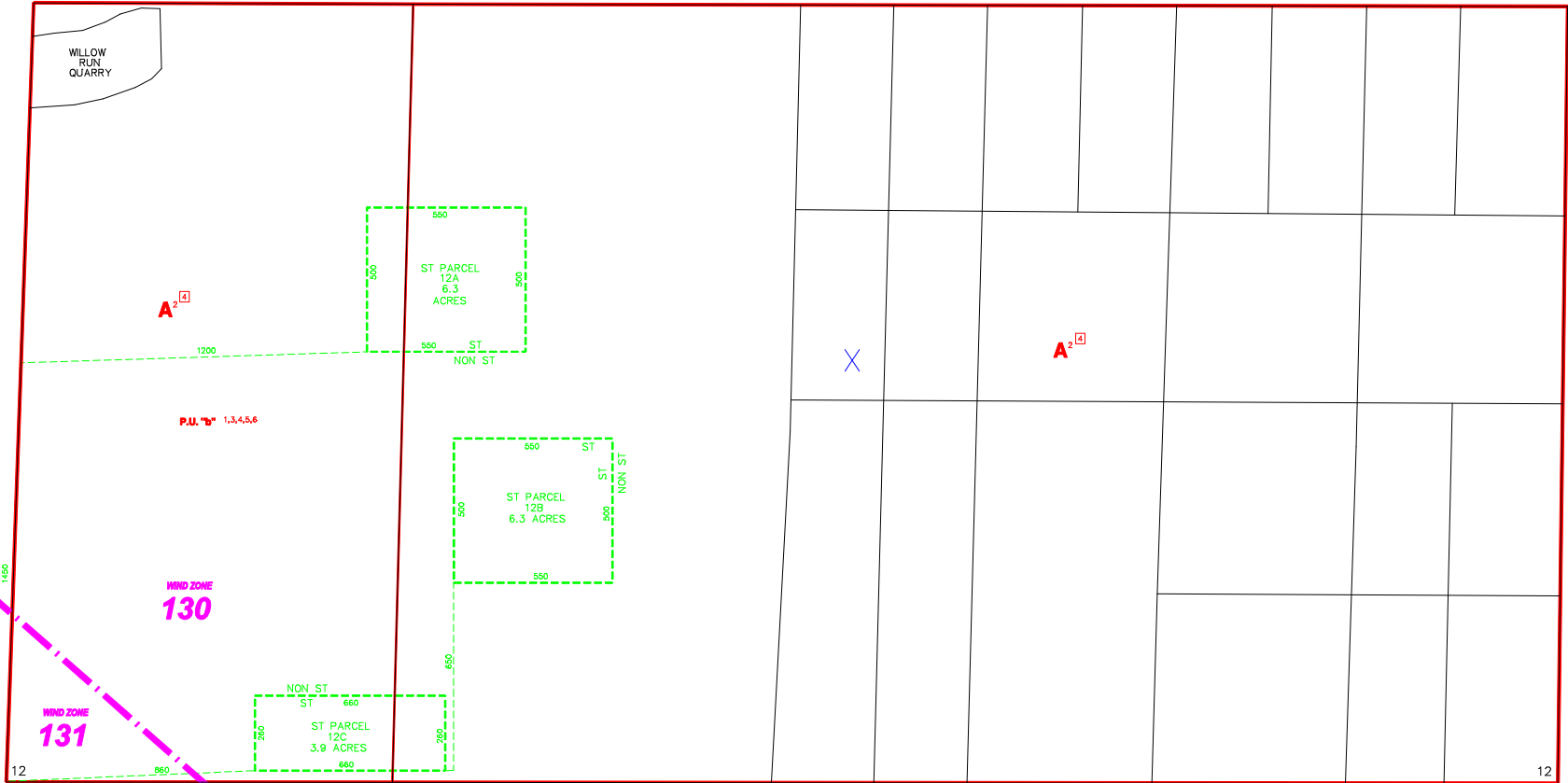

WILLOW RUN QUARRY

A² [4]

P.U. "b" 1,3,4,5,6

WIND ZONE 130

WIND ZONE 131

ST PARCEL 12A 6.3 ACRES

ST PARCEL 12B 6.3 ACRES

ST PARCEL 12C 3.9 ACRES

12

12

----- INDICATES SPECIAL TREATMENT OVERLAY
 - - - - - INDICATES WIND ZONE BOUNDARY LINE

0613N

SUBDIVISION INDEX			
NO.	NAME	P.B.	Pg.
11			
12			
13			
14			
15			
16			
17			
18			
19			
20			

ZONING NOTES

1 4-2-88 PU-85-1C
 2 1-26-88 PU-87-22C 88-31
 3 1-10-89 PU-87-22C 89-138
 4 1-10-89 PU-87-22C 89-138
 5 2-10-88 PU-87-22C 88-39

ZONING OVERLAY NOTES:
 OVERLAYS CREATED BY
 LDC ORD. No. 04-08 1-7-04
 [4] REMOVED-SENDING LANDS-NHPA

THIS IS TO CERTIFY THAT THIS IS A PAGE OF THE OFFICIAL ZONING ATLAS REFERRED TO AND ADOPTED BY REFERENCE BY ORDINANCE NO. 04-41 OF THE COUNTY OF COLLIER, FLORIDA, ADOPTED JUNE 22, 2004.

BY _____ CHAIRMAN

ATTEST _____ CLERK

FLOOD INSURANCE RATE MAP INFORMATION

COMMUNITY NUMBER: 120067 PANEL NUMBER: 425G
 PROGRAM: REGULAR EFFECTIVE DATE: NOV. 17, 2005
 FLOOD ZONE: ALL "X" OR AS SHOWN ON MAP.
 WIND ZONE: ALL _____ OR AS SHOWN ON MAP.

COLLIER COUNTY, FLORIDA

COMMUNITY DEVELOPMENT DIVISION
 TWP 50S RNG 26E SEC(S) 12 SO 1/2

SCALE 0 400
 MAP NUMBER: 0612S