

0614N

50272S

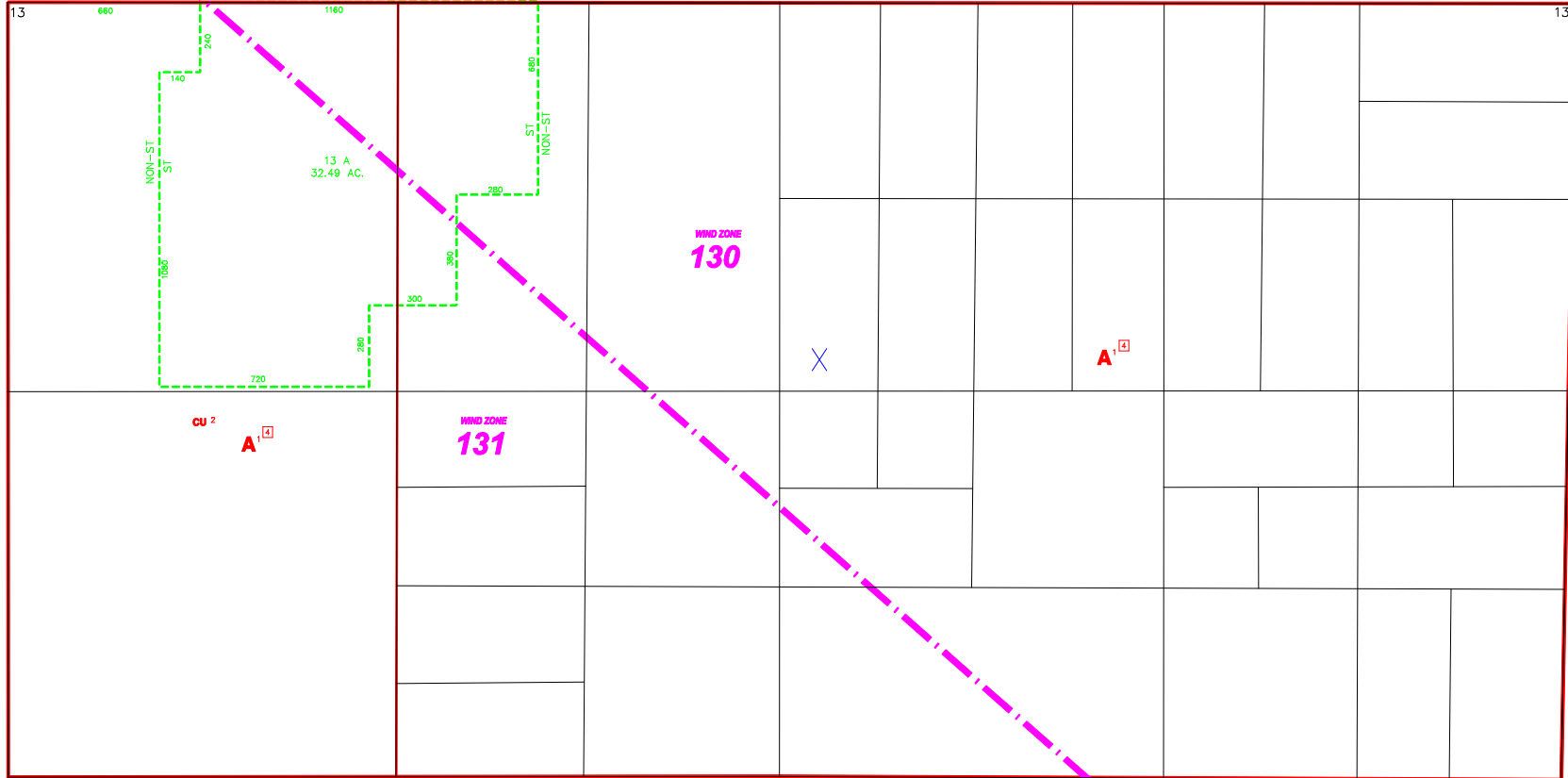

0612S

0613S

-----INDICATES SPECIAL TREATMENT OVERLAY
 - - - - -INDICATES WIND ZONE BOUNDARY LINE

SUBDIVISION INDEX							
NO.	NAME	P.B.	Pg.	NO.	NAME	P.B.	Pg.
11				11			
12				12			
13				13			
14				14			
15				15			
16				16			
17				17			
18				18			
19				19			
20				20			

ZONING NOTES
 1 LDC-97
 10-14-97 CU-97-16 97-393

ZONING OVERLAY NOTES.
 OVERLAYS CREATED BY
 LDC ORD. No. 04-08 1-7-04
 [] REVISED-SENDING LANDS-NRPA

THIS IS TO CERTIFY THAT THIS IS A PAGE OF THE OFFICIAL ZONING ATLAS REFERRED TO AND ADOPTED BY REFERENCE BY ORDINANCE NO. 04-41 OF THE COUNTY OF COLLIER, FLORIDA, ADOPTED JUNE 22, 2004.

BY _____ CHAIRMAN
 ATTEST _____ CLERK

FLOOD INSURANCE RATE MAP INFORMATION	
COMMUNITY NUMBER:120067	PANEL NUMBER: 610G
PROGRAM: REGULAR	EFFECTIVE DATE: NOV. 17, 2005
FLOOD ZONE: ALL, X, OR AS SHOWN ON MAP.	
WIND ZONE: ALL, OR AS SHOWN ON MAP.	
COLLIER COUNTY, FLORIDA	
COMMUNITY DEVELOPMENT DIVISION	
TWP 50S RNG 26E SEC(S) 13 NO 1/2	
SCALE 0 400	MAP NUMBER: 0613N