

0608S

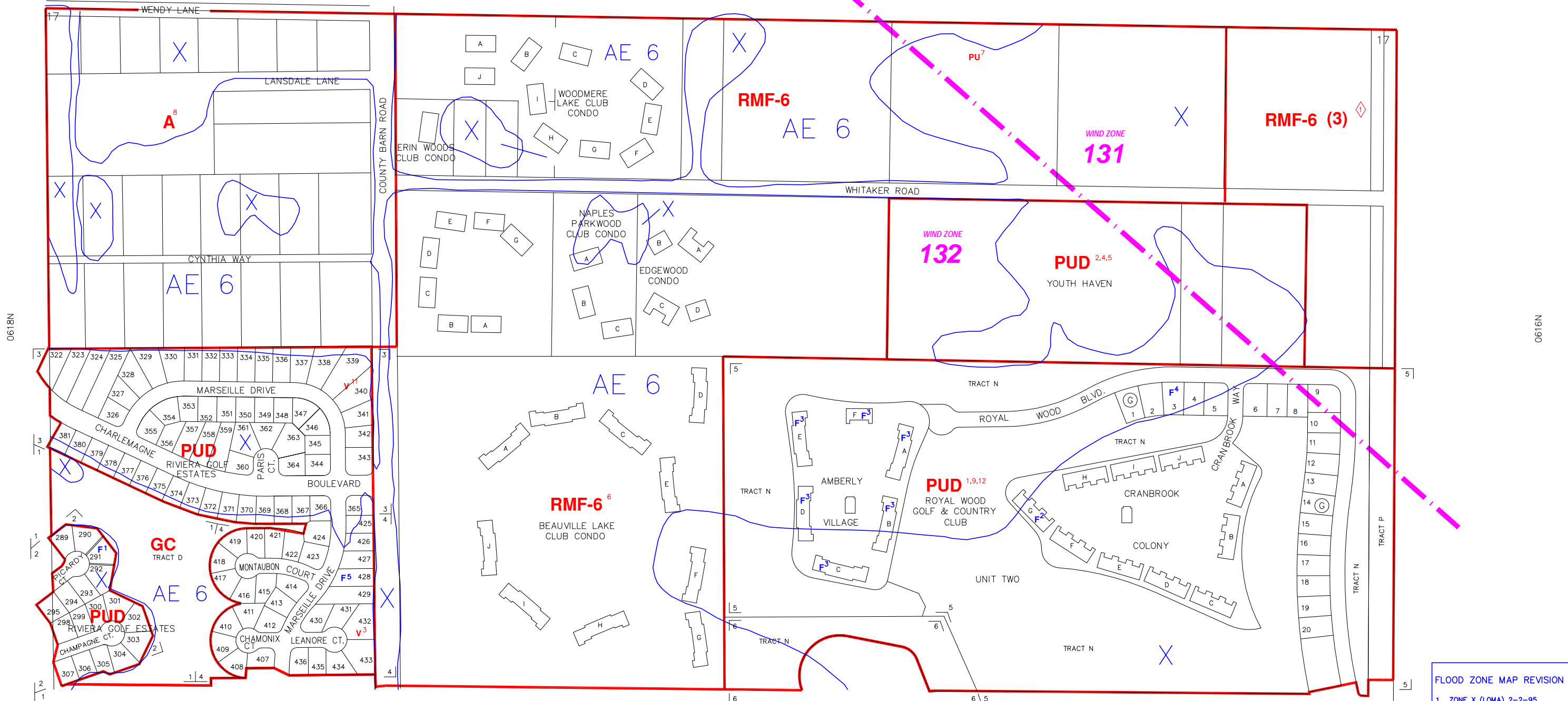

- FLOOD ZONE MAP REVISION**
1. ZONE X (LOMA) 2-2-95
 2. ZONE X (LOMA) 12-5-06
 3. ZONE X (LOMA) 12-14-06
 4. ZONE X (LOMA) 1-16-07
 5. ZONE X (LOMA) 7-28-09

INDICATES WIND ZONE BOUNDARY LINE

SUBDIVISION INDEX			
NO.	NAME	P.B.	Pg.
1	RIVIERA COLONY GOLF EST. TRACT MAP	10	104-108
2	RIVIERA GOLF EST. UNIT 1 PHASE 2	12	108-109
3	RIVIERA GOLF EST. UNIT 1 PHASE 3	12	110-111
4	RIVIERA GOLF EST. UNIT 2	13	108-111
5	ROYAL WOOD GOLF AND COUNTRY CLUB UNIT 3	15	95-96
7	ROYAL WOOD GOLF AND COUNTRY CLUB UNIT 2	15	15-20
8			
9			
10			

ZONING NOTES

- 1 R-87-7C
- 2 9-1-81 R-81-14-C
- 3 V-89-9
- 4 PDA-88-10C
- 5 R-88-19C
- 6 12-20-88 R-88-17 88-102
- 7 7-31-90 PU-90-10 90-400
- 8 LUG-91-13 PUD-87-7(1) 93-4
- 9 10 REDRAWN 7-13-93
- 10 8-24-93 V-93-13 93-360
- 11 11-26-96 PUD-87-7(2) 96-72
- 13

DEVELOPMENT STANDARDS MODIFICATIONS

- 6-22-92 R-92-4 92-43

THIS IS TO CERTIFY THAT THIS IS A PAGE OF THE OFFICIAL ZONING ATLAS REFERRED TO AND ADOPTED BY REFERENCE BY ORDINANCE NO. 04-41 OF THE COUNTY OF COLLIER, FLORIDA, ADOPTED JUNE 22, 2004.

BY _____ CHAIRMAN

ATTEST _____ CLERK

FLOOD INSURANCE RATE MAP INFORMATION

COMMUNITY NUMBER: 120067 PANEL NUMBER: 601G,605G

PROGRAM: REGULAR EFFECTIVE DATE: NOV. 17, 2005

FLOOD ZONE: ALL _____ OR AS SHOWN ON MAP.

WIND ZONE: ALL _____ OR AS SHOWN ON MAP.

COLLIER COUNTY, FLORIDA

COMMUNITY DEVELOPMENT DIVISION

TWP 50S RNG 26E SEC(S) 17 NO 1/2

SCALE 0 400

MAP NUMBER: 0617N