

The Historic/Archaeological Probability Maps are the official County source designating historic or archaeological resources.

LAST REVISION: ZONING _____ OTHER _____

06185

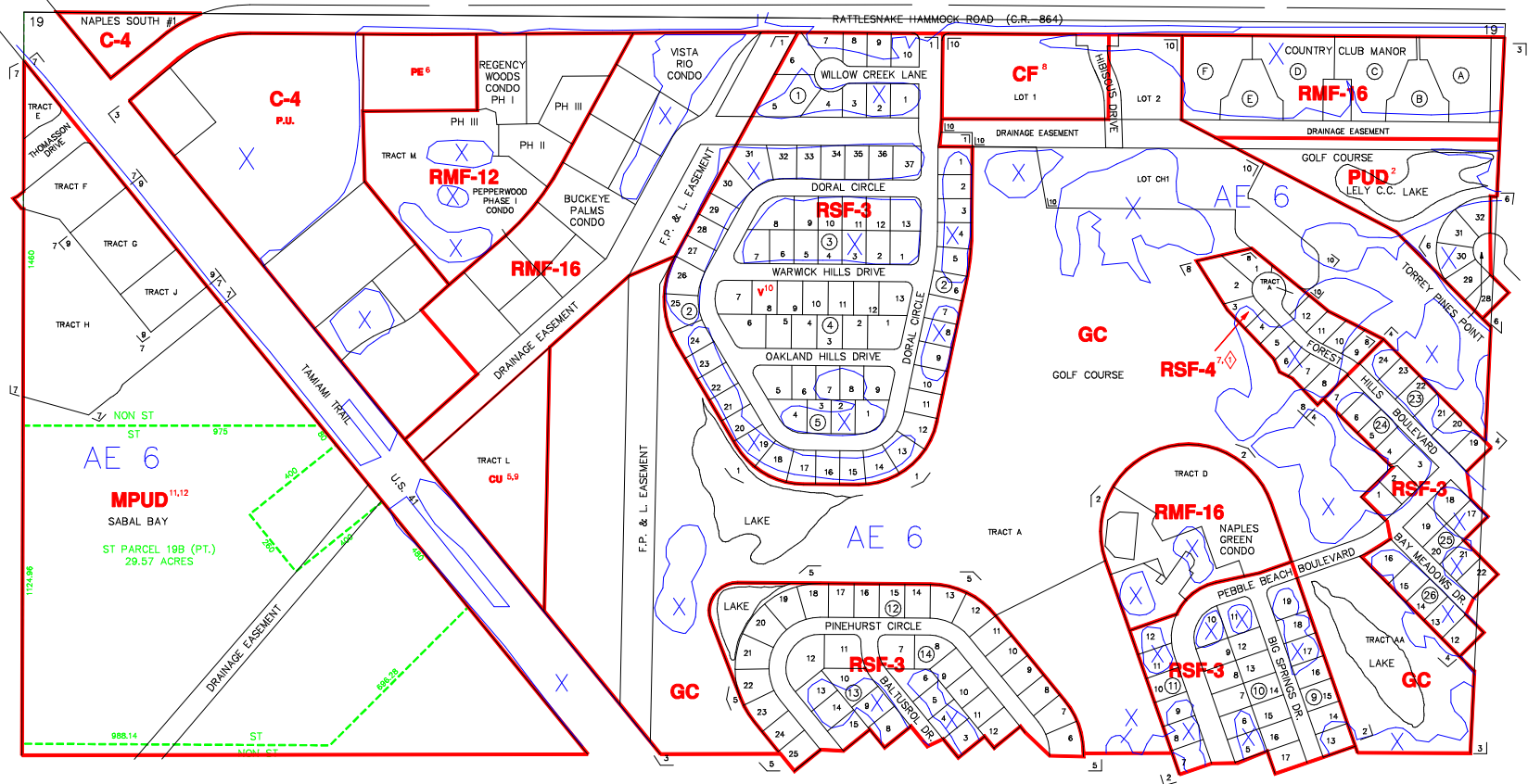

----- INDICATES SPECIAL TREATMENT OVERLAY

06195

| SUBDIVISION INDEX | | | | | | | |
|-------------------|---|------|-------|-----|------|------|-----|
| NO. | NAME | P.B. | Pg. | NO. | NAME | P.B. | Pg. |
| 1 | LELY GOLF EST. UNIT 1 | | 49 | 11 | | | |
| 2 | LELY GOLF EST. UNIT 2 | | 58 | 12 | | | |
| 3 | LELY GOLF EST. TRACT MAP | | 20 | 13 | | | |
| 4 | LELY GOLF EST. FOREST HILLS SEC. | | 84 | 14 | | | |
| 5 | PINEHURST ESTATES | | 1 | 15 | | | |
| 6 | LELY COUNTRY CLUB TORREY PINES | | 32 | 16 | | | |
| 7 | SABAL BAY COMMERCIAL PLAT - PHASE ONE | | 81-84 | 17 | | | |
| 8 | TREASURE POINT | | 2-3 | 18 | | | |
| 9 | SABAL BAY COMMERCIAL PLAT - PHASE THREE | | 46 | 32 | | | |
| 10 | HIBISCUS GOLF COURSE | | 49 | 3-4 | 20 | | |

ZONING NOTES

- 1 12-9-86 PDA-86-80
- 2 12-9-86 PDA-86-80
- 3 RODDAM 12-28-92
- 4 12-14-99 CU-99-23 89-489
- 5 9-25-01 R2-01-08-003 01-52
- 6 3-11-03 CC-02-08-003 03-111
- 7 3-11-03 CC-02-08-003 03-111
- 8 11-29-08 WA-08-05-7945 08-417
- 9 11-29-08 WA-08-05-7945 08-417
- 10 11-29-08 WA-08-05-7945 08-417
- 11 11-29-08 WA-08-05-7945 08-417
- 12 11-29-08 WA-08-05-7945 08-417

DEVELOPMENT STANDARDS MODIFICATIONS

- 1 9-28-01 RC-01-04-023 01-52

THIS IS TO CERTIFY THAT THIS IS A PAGE OF THE OFFICIAL ZONING ATLAS REFERRED TO AND ADOPTED BY REFERENCE BY ORDINANCE NO. 04-41 OF THE COUNTY OF COLLIER, FLORIDA, ADOPTED JUNE 22, 2004.

BY _____ CHAIRMAN
 ATTEST _____ CLERK

FLOOD INSURANCE RATE MAP INFORMATION

COMMUNITY NUMBER: 120067 PANEL NUMBER: 582G,601G
 PROGRAM: REGULAR EFFECTIVE DATE: NOV. 17, 2005
 FLOOD ZONE: ALL _____ OR AS SHOWN ON MAP.
 WIND ZONE: ALL _____132_____ OR AS SHOWN ON MAP.

COLLIER COUNTY, FLORIDA
 COMMUNITY DEVELOPMENT DIVISION
 TWP 50S RNG 26E SEC(S) 19 N 10 1/2
 SCALE MAP NUMBER:
 0 400 0619N