

The Historic/Archaeological Probability Maps are the official County source designating historic or archaeological resources.

LAST REVISION: ZONING _____ OTHER _____

0623N

502728

0613S

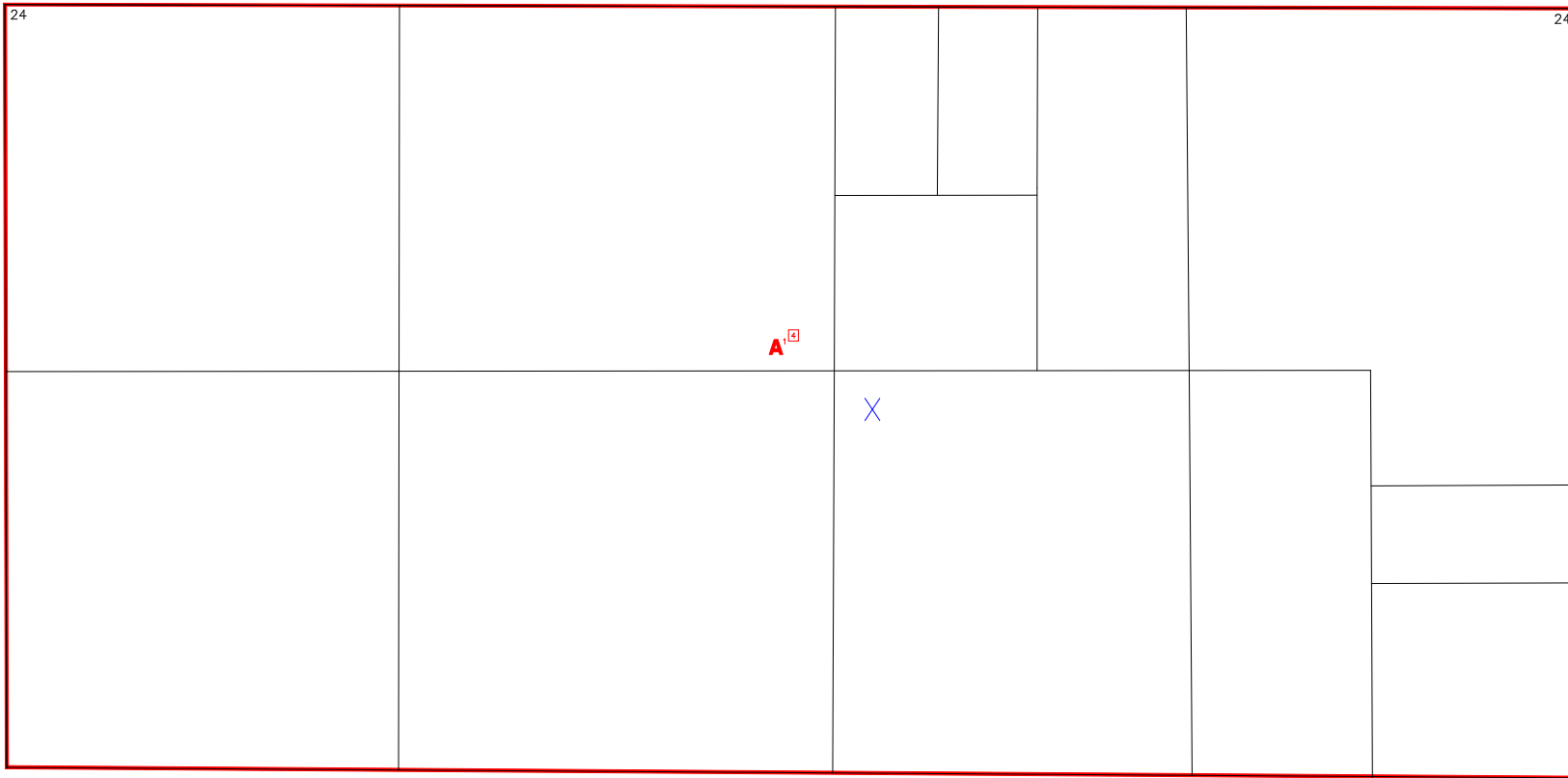

0624S

SUBDIVISION INDEX							
NO.	NAME	P.B.	Pg.	NO.	NAME	P.B.	Pg.
11				11			
12				12			
13				13			
14				14			
15				15			
16				16			
17				17			
18				18			
19				19			
20				20			

ZONING NOTES
1. LDC-91

ZONING OVERLAY NOTES.
OVERLAYS CREATED BY
LDC ORD. No. 04-08 1-7-04

[] REMIUS-SENDING LANDS-NRPA

THIS IS TO CERTIFY THAT THIS IS PAGE OF THE OFFICIAL ZONING ATLAS REFERRED TO AND ADOPTED BY REFERENCE BY ORDINANCE NO. 04-41 OF THE COUNTY OF COLLIER, FLORIDA, ADOPTED JUNE 22, 2004.

BY _____ CHAIRMAN

ATTEST _____ CLERK

FLOOD INSURANCE RATE MAP INFORMATION	
COMMUNITY NUMBER: 120067	PANEL NUMBER: 610G
PROGRAM: REGULAR EFFECTIVE DATE: NOV. 17, 2005	
FLOOD ZONE: ALL <u>X</u> OR AS SHOWN ON MAP.	
WIND ZONE: ALL <u>131</u> OR AS SHOWN ON MAP.	
COLLIER COUNTY, FLORIDA	
COMMUNITY DEVELOPMENT DIVISION	
TWP 50S RNG 26E SEC(S) 24 NO 1/2	
SCALE 	MAP NUMBER: 0624N