

0624N

0623S

502728

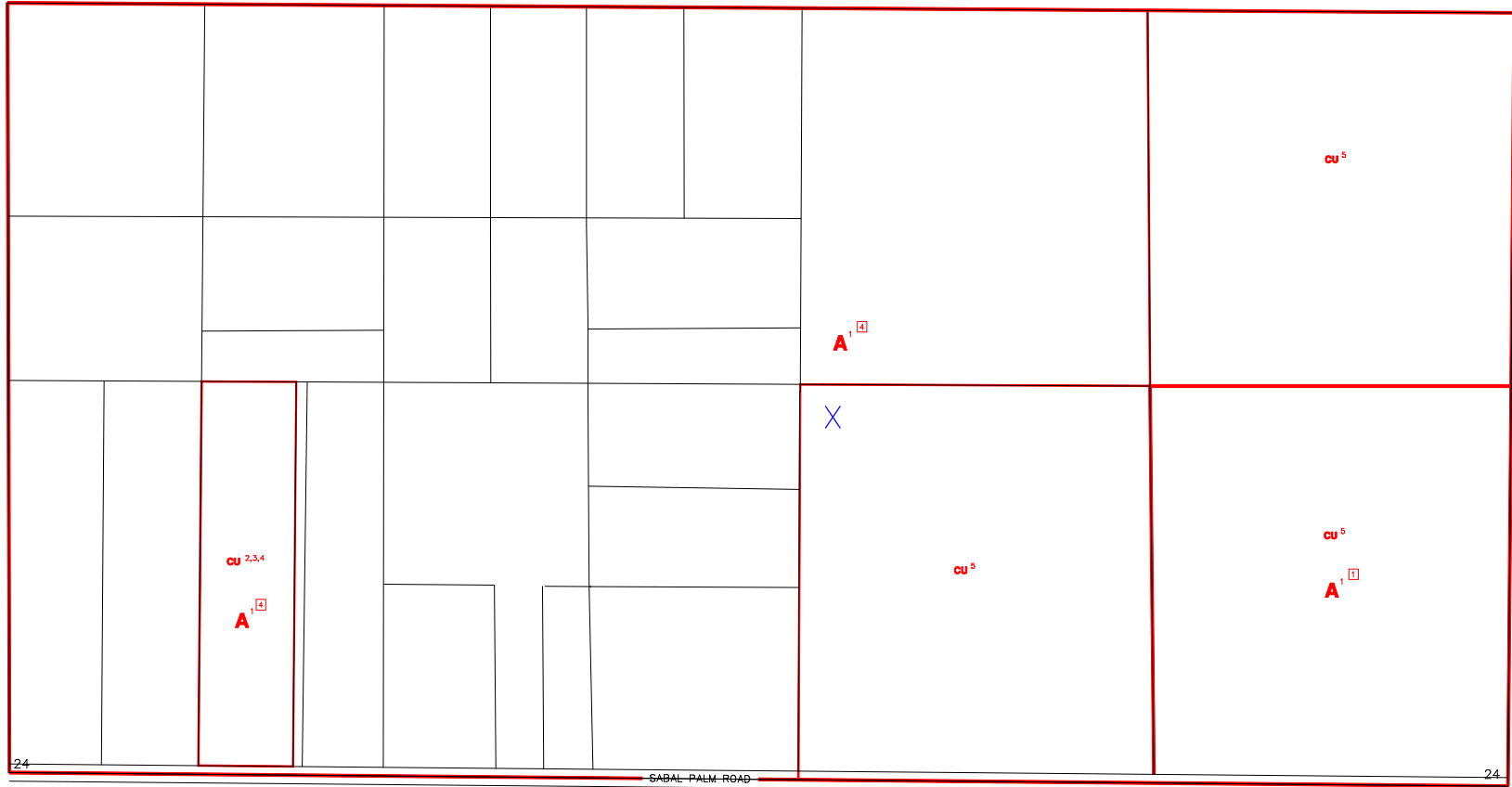

24

24

SABAL PALM ROAD

0625N

SUBDIVISION INDEX							
NO.	NAME	P.B.	Pg.	NO.	NAME	P.B.	Pg.
1				11			
2				12			
3				13			
4				14			
5				15			
6				16			
7				17			
8				18			
9				19			
10				20			

ZONING NOTES

1 LDC-91 CU 05-1 05-91
 2 LDC-91 CU 05-1 05-91
 3 LDC-91 CU 05-1 05-91
 4 LDC-91 CU 05-1 05-91

ZONING OVERLAY NOTES:
 OVERLAYS CREATED BY
 LDC ORD. No. 04-08 1-7-04
 PREVIOUS-SEIDING LANDS
 PREVIOUS-SEIDING LANDS-IRPPA

THIS IS TO CERTIFY THAT THIS IS PAGE OF THE OFFICIAL ZONING ATLAS REFERRED TO AND ADOPTED BY REFERENCE BY ORDINANCE NO. 04-41 OF THE COUNTY OF COLLIER, FLORIDA, ADOPTED JUNE 22, 2004.

BY _____ CHAIRMAN
 ATTEST _____ CLERK

FLOOD INSURANCE RATE MAP INFORMATION

COMMUNITY NUMBER: 120067 PANEL NUMBER: 610G
 PROGRAM: REGULAR EFFECTIVE DATE: NOV. 17, 2005
 FLOOD ZONE: ALL X OR AS SHOWN ON MAP.
 WIND ZONE: ALL 131 OR AS SHOWN ON MAP.

COLLIER COUNTY, FLORIDA
 COMMUNITY DEVELOPMENT DIVISION
 TWP 50S RNG 26E SEC(S) 24 SO 1/2
 SCALE 0 400
 MAP NUMBER: 0624S