

The Historic/Archaeological Probability Maps are the official County source designating historic or archaeological resources.

LAST REVISION: ZONING _____ OTHER _____

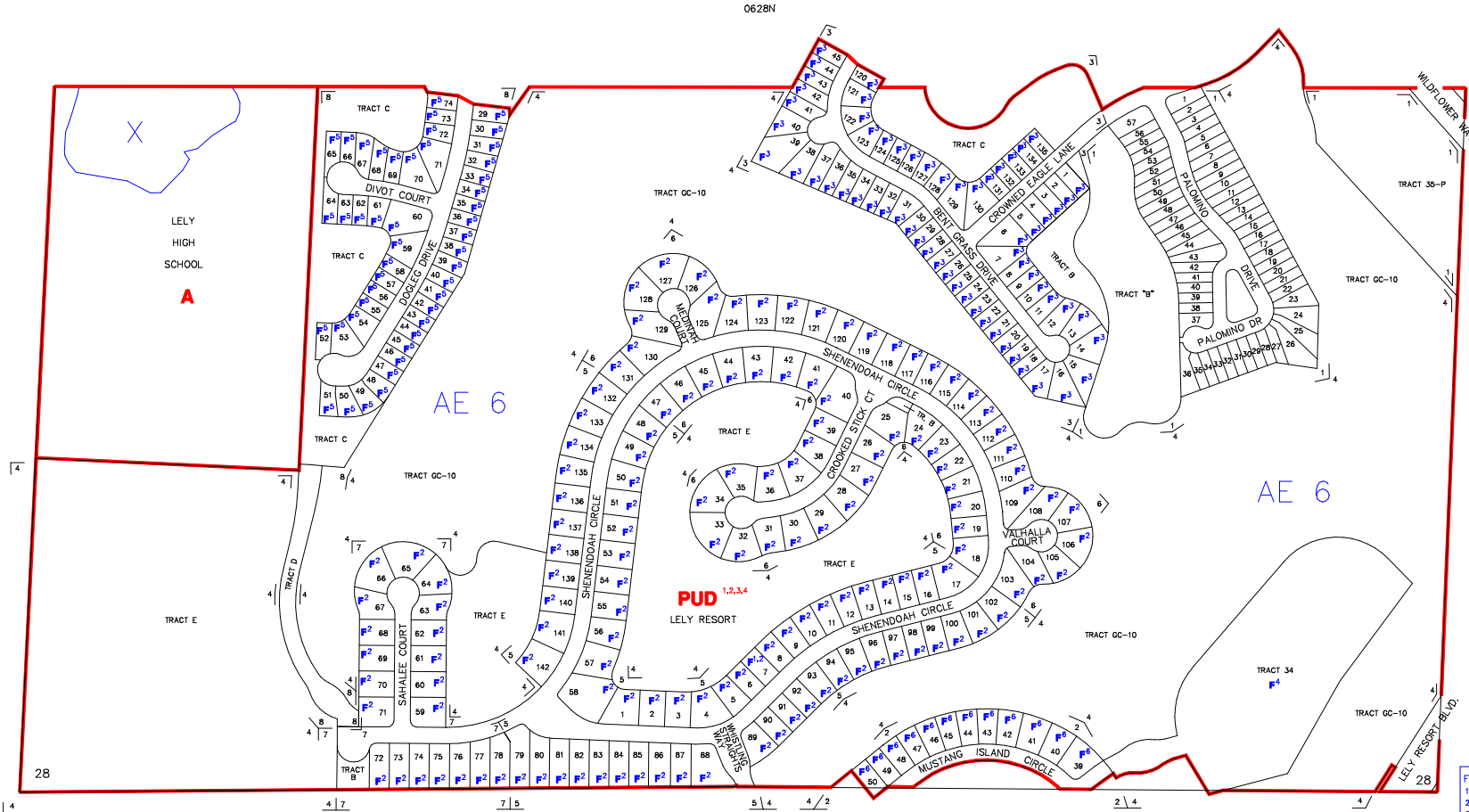

SUBDIVISION INDEX							
NO.	NAME	P.B.	Pg.	NO.	NAME	P.B.	Pg.
1	PALOMINO VILLAGE	23	35-39	11			
2	MUSTANG ISLAND	37	37-40	12			
3	MASTER'S RESERVE	38	35-40	13			
4	LELY RESORT PHASE NINE	38	87-96	14			
5	MAJORS - PHASE ONE	40	71-74	15			
6	MAJORS - PHASE TWO	41	82-88	16			
7	MAJORS - PHASE TREE	41	87-88	17			
8	PRESTWICK PLACE	46	9-14	18			
9				18			
10				20			

ZONING NOTES
 1 1-8-00 PD-06-92-7 91-5
 2 1-8-00 PD-06-92-7 91-5
 3 1-20-00 PD-06-92-7 91-5
 4 1-20-00 PD-06-92-7 91-5
 5 1-20-00 PD-06-92-7 91-5
 6 1-20-00 PD-06-92-7 91-5
 7 1-20-00 PD-06-92-7 91-5
 8 1-20-00 PD-06-92-7 91-5
 9 1-20-00 PD-06-92-7 91-5
 10 1-20-00 PD-06-92-7 91-5

THIS IS TO CERTIFY THAT THIS IS A PAGE OF THE OFFICIAL ZONING ATLAS REFERRED TO AND ADOPTED BY REFERENCE BY ORDINANCE NO. 04-41 OF THE COUNTY OF COLLIER, FLORIDA, ADOPTED JUNE 22, 2004.

BY _____ CHAIRMAN

ATTEST _____ CLERK

FLOOD INSURANCE RATE MAP INFORMATION

COMMUNITY NUMBER: 120067 PANEL NUMBER: 603G,605G
 PROGRAM: REGULAR EFFECTIVE DATE: NOV. 17, 2005
 FLOOD ZONE: ALL _____ OR AS SHOWN ON MAP.
 WIND ZONE: ALL 132 _____ OR AS SHOWN ON MAP.

COLLIER COUNTY, FLORIDA
 COMMUNITY DEVELOPMENT DIVISION
 TWP 50S RNG 26E SEC(S) 28 SO 1/2
 SCALE MAP NUMBER:
 0 400 0628S

- FLOOD ZONE MAP REVISION**
- 1 ZONE X (LOMA) 7-25-06
 - 2 ZONE X (LOMA) 12-12-06
 - 3 ZONE X (LOMA) 10-10-06
 - 4 ZONE X (LOMA) 2-20-07
 - 5 ZONE X (LOMA) 3-15-07
 - 6 ZONE X (LOMA) 11-27-07