

LAST REVISION: ZONING \_\_\_\_\_ OTHER \_\_\_\_\_

The Historic/Archaeological Probability Maps are the official County source designating historic or archaeological resources.

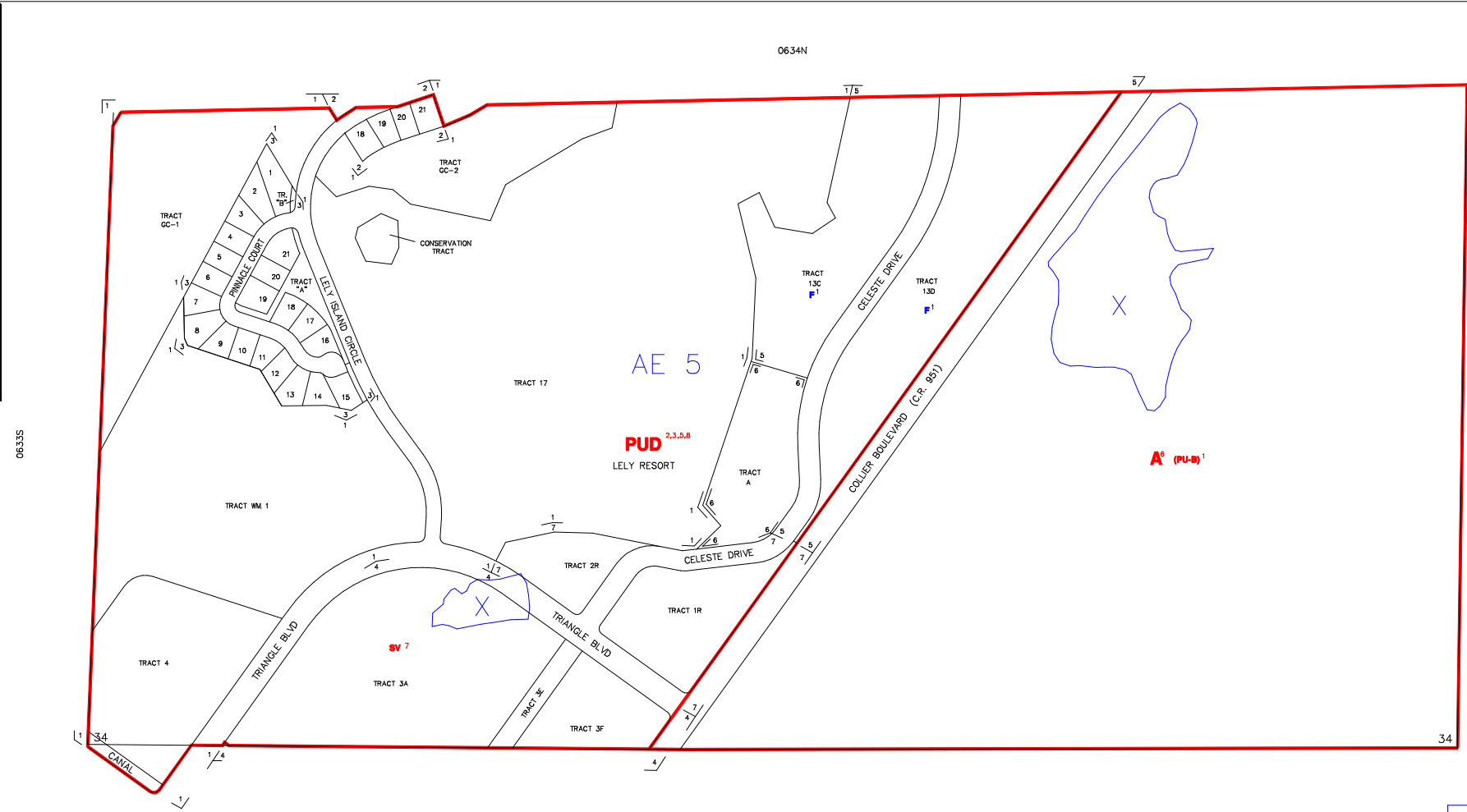

SUBDIVISION INDEX							
NO.	NAME	P.B.	Pg.	NO.	NAME	P.B.	Pg.
1	LELY RESORT PHASE 1	16	87-99	11			
2	LELY ISLAND ESTATES	17	26-31	12			
3	PRINACLE COVE	17	65-66	13			
4	FREEDOM SQUARE	22	56-59	14			
5	LELY RESORT PHASE ELEVEN	23	52-55	15			
6	CORAL FALLS RESORT	34	22-23	16			
7	CELESTE DRIVE REPLAT	22	9-10	17			
8				18			
9				19			
10				20			

ZONING NOTES  
 1. PU-25-11-C  
 2. 1-6-80 DOA-90-7 91-5  
 3. 2-2-80 DOA-80-11 91-26  
 4. 2-2-80 DOA-80-11 91-26  
 5. 10-9-15 01-04-15 05-27  
 6. 11-13-07 PUA-08-AR-0333 07-72

THIS IS TO CERTIFY THAT THIS IS A PAGE OF THE OFFICIAL ZONING ATLAS REFERRED TO AND ADOPTED BY REFERENCE BY ORDINANCE NO. 04-41 OF THE COUNTY OF COLLIER, FLORIDA, ADOPTED JUNE 22, 2004.

BY \_\_\_\_\_ CHAIRMAN  
 ATTEST \_\_\_\_\_ CLERK

FLOOD INSURANCE RATE MAP INFORMATION	
COMMUNITY NUMBER: 120067	PANEL NUMBER: 605G
PROGRAM: REGULAR	EFFECTIVE DATE: NOV. 17, 2005
FLOOD ZONE: ALL _____ OR AS SHOWN ON MAP.	
WIND ZONE: ALL 132 _____ OR AS SHOWN ON MAP.	
COLLIER COUNTY, FLORIDA	
COMMUNITY DEVELOPMENT DIVISION	
TWP 50S RNG 26E SEC(S) 34 SO 1/2	MAP NUMBER: 0634S
SCALE 0 400	

FLOOD ZONE MAP REVISION  
 1 ZONE X (LOMA) 8-17-06

06335S

06355S

0634N

1603N

34