

The Historic/Archaeological Probability Maps are the official County source designating historic or archaeological resources.

LAST REVISION: ZONING _____ OTHER _____

0635N

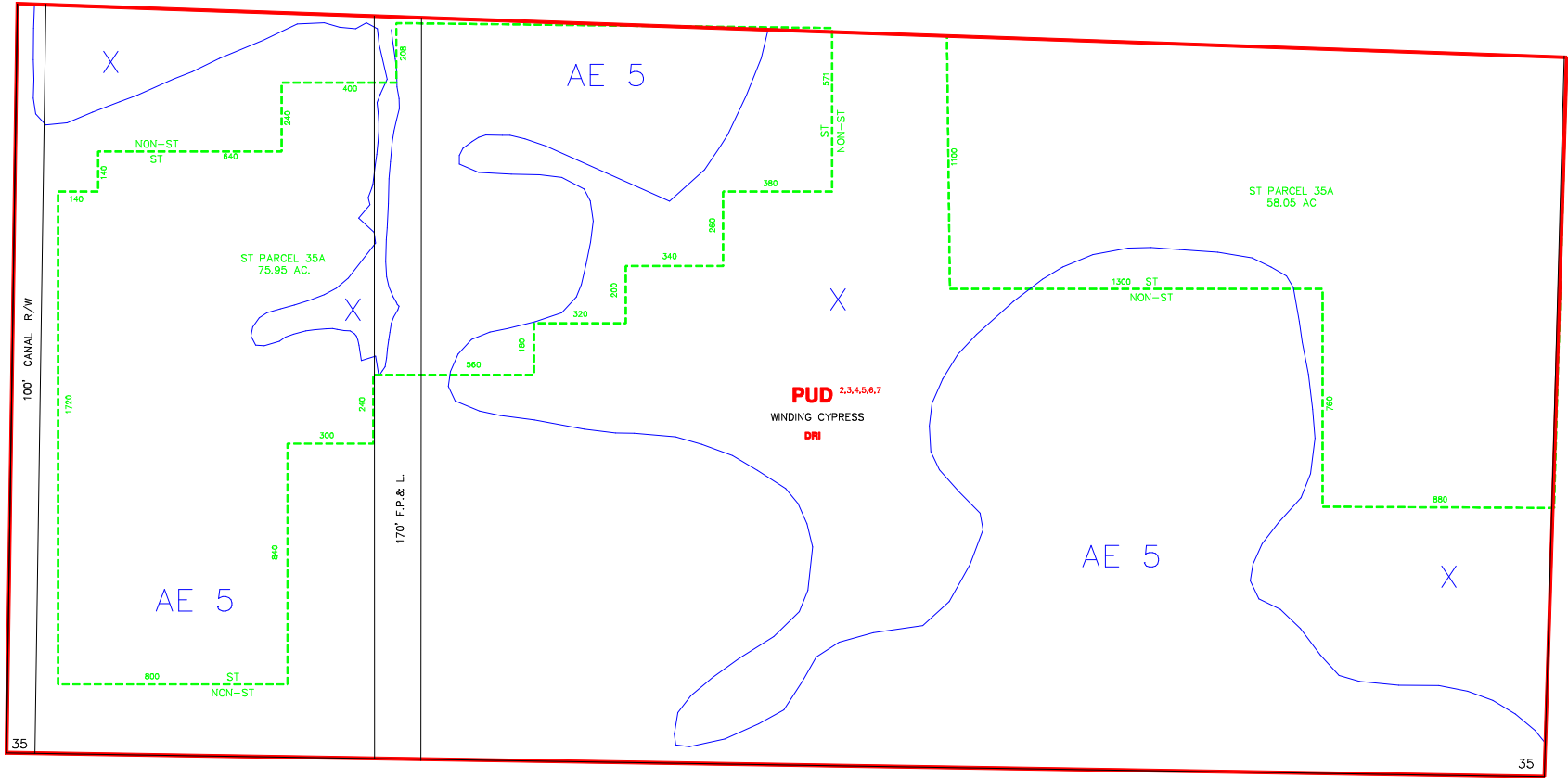

----- INDICATES SPECIAL TREATMENT OVERLAY

1602N

SUBDIVISION INDEX			
NO.	NAME	P.B.	Pg.
11			
12			
13			
14			
15			
16			
17			
18			
19			
20			

ZONING NOTES

1. IBC-91
 2. IBC-99
 3. 12-14-99
 4. 6-25-02
 5. 10-14-02
 6. 1-24-06

7. 09-09-03
 8. 09-09-03
 9. 09-09-03
 10. 09-09-03
 11. 09-09-03
 12. 09-09-03
 13. 09-09-03
 14. 09-09-03
 15. 09-09-03
 16. 09-09-03
 17. 09-09-03
 18. 09-09-03
 19. 09-09-03
 20. 09-09-03

THIS IS TO CERTIFY THAT THIS IS A PAGE OF THE OFFICIAL ZONING ATLAS REFERRED TO AND ADOPTED BY REFERENCE BY ORDINANCE NO. 04-41 OF THE COUNTY OF COLLIER, FLORIDA, ADOPTED JUNE 22, 2004.

BY _____ CHAIRMAN

ATTEST _____ CLERK

FLOOD INSURANCE RATE MAP INFORMATION	
COMMUNITY NUMBER: 120067	PANEL NUMBER: 610G
PROGRAM: REGULAR	EFFECTIVE DATE: NOV. 17, 2005
FLOOD ZONE: ALL _____ OR AS SHOWN ON MAP.	
WIND ZONE: ALL 132 _____ OR AS SHOWN ON MAP.	
COLLIER COUNTY, FLORIDA	
COMMUNITY DEVELOPMENT DIVISION	
TWP 50S RNG 26E SEC(S) 35 S0 1/2	
SCALE 0 400	MAP NUMBER: 0635S

0634S

0636S

35

35