

0636N

0635S

502728

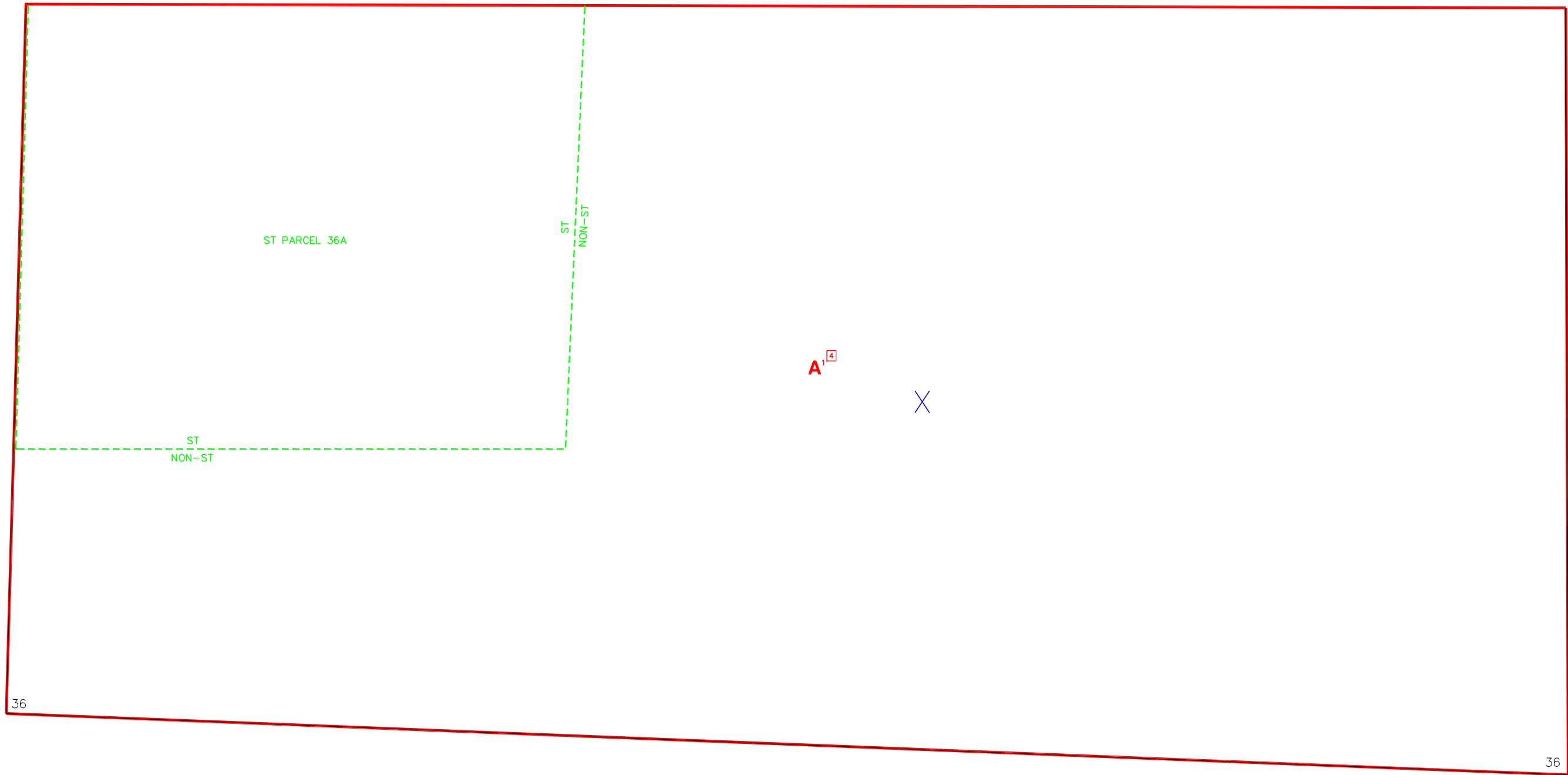

1601N

----- INDICATES SPECIAL TREATMENT OVERLAY

SUBDIVISION INDEX

NO.	NAME	P.B.	Pg.	NO.	NAME	P.B.	Pg.
1				11			
2				12			
3				13			
4				14			
5				15			
6				16			
7				17			
8				18			
9				19			
10				20			

ZONING NOTES

- 1 LDC-91
- 2
- 3
- 4
- 5
- 6
- 7
- 8
- 9

ZONING OVERLAY NOTES

OVERLAYS CREATED BY  
LDC ORD. No. 04-08 1-7-04

4 RFMJO--SENDING LANDS--NRPA

THIS IS TO CERTIFY THAT THIS IS A PAGE OF THE OFFICIAL ZONING ATLAS REFERRED TO AND ADOPTED BY REFERENCE BY ORDINANCE NO. 04-41 OF THE COUNTY OF COLLIER, FLORIDA, ADOPTED JUNE 22, 2004.

BY \_\_\_\_\_ CHAIRMAN

ATTEST \_\_\_\_\_ CLERK

FLOOD INSURANCE RATE MAP INFORMATION

COMMUNITY NUMBER: 120067 PANEL NUMBER: 610G  
 PROGRAM: REGULAR EFFECTIVE DATE: NOV. 17, 2005  
 FLOOD ZONE: ALL X OR AS SHOWN ON MAP.

COLLIER COUNTY, FLORIDA  
 COMMUNITY DEVELOPMENT DIVISION

TWP 50S RNG 26E SEC(S) 36 SO 1/2

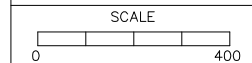

MAP NUMBER:  
0636S

