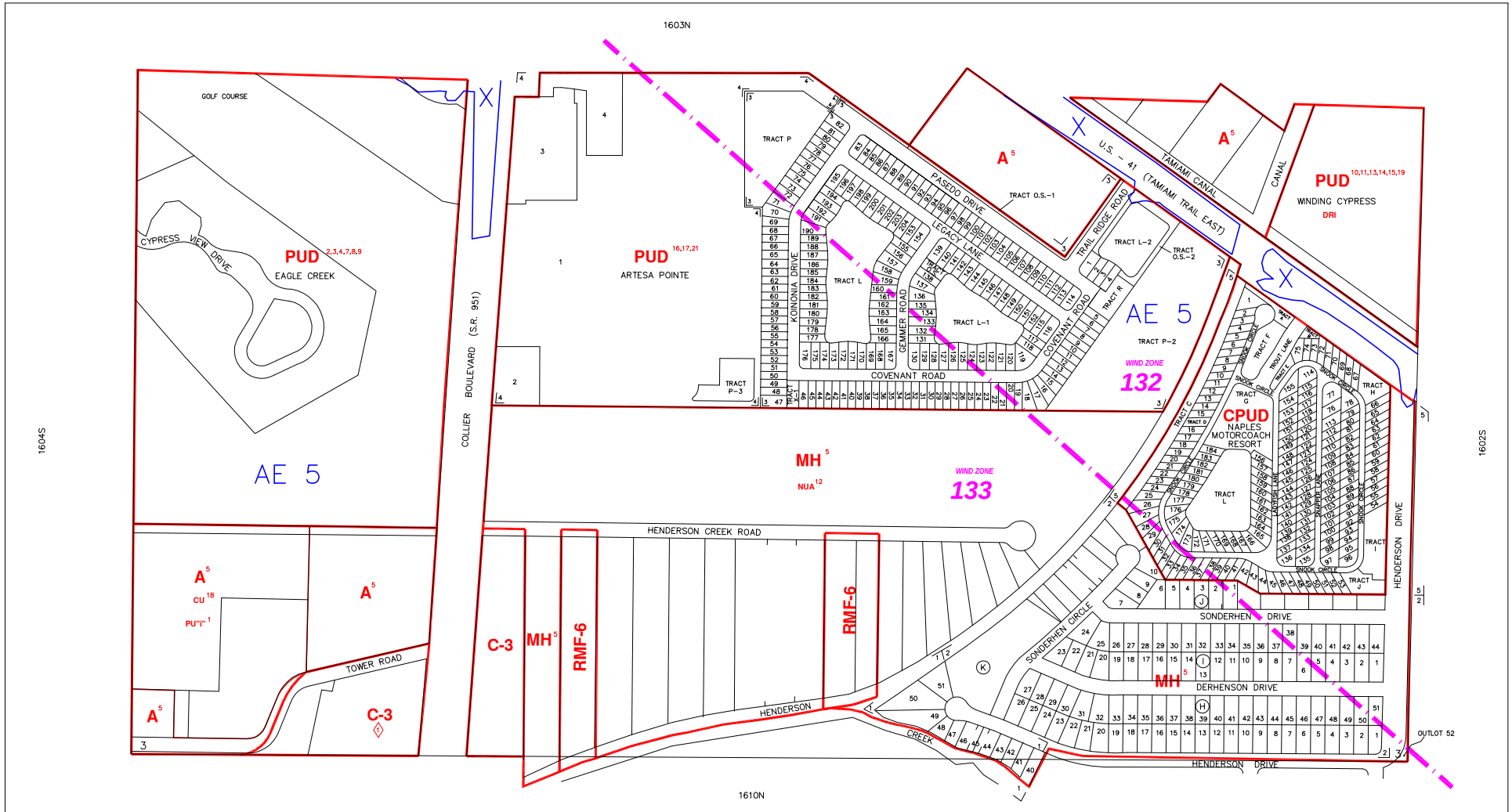


INDICATES WIND ZONE BOUNDARY LINE

SUBDIVISION INDEX

| NO. | NAME | P.B. | Pg. |
|---|---|---|---|
| 1 | HENDERSON CREEK PARK | 6 | 8 |
| 2 | HENDERSON CREEK PARK FIRST ADDITION | 8 | 41 |
| 3 | TRAIL RIDGE | 44 | 71–77 |
| 4 | WAL-MART AT ARTESA POINTE PUD | 49 | 14–16 |
| 5 | NAPLES MOTORCOACH RESORT | 49 | 35–41 |
| 6 | | | |
| 7 | | | |
| 8 | | | |
| 9 | | | |
| 10 | | | |

| NO. | NAME | P.B. | Pg. |
|---|---|---|---|
| 11 | | | |
| 12 | | | |
| 13 | | | |
| 14 | | | |
| 15 | | | |
| 16 | | | |
| 17 | | | |
| 18 | | | |
| 19 | | | |
| 20 | | | |

ZONING NOTES

1 PU-85-8C
2 R-82-15-C
3 R-85-8C
4 PDA-85-8C
5 LDC-91
6
7 12-17-91 R-91-10 91-114
8 12-17-91 PUD-85-8(A) 91-113
9 12-10-96 PUD-85-8(B) 96-79
10 12-10-03 PUD-85-8(C) 04-33
11 12-14-99 DR-99-1 99-467
12 11-16-04 NUA-02-AR-2995 04-349
13 6-25-02 PUDA-02-AR-2298 02-35
14 4-25-02 PUDA-96-AR-2279 02-302
15 10-8-02 SE-02-AR-3577 02-48
16 9-23-03 PUDZ-03-AR-3860 03-46
17 12-23-04 SE-04-AR-4314 04-1780
18 12-14-04 SE-04-AR-4364 04-1780
19 1-24-06 SE-05-AR-8826 06-18
20 12-11-07 PUDZ-06-AR-10048 07-85
21 9-9-08 PUDA-07-AR-11734 08-49

DEVELOPMENT STANDARDS MODIFICATIONS

6-22-92 R-92-4 92-43

THIS IS TO CERTIFY THAT THIS IS A PAGE OF THE OFFICIAL ZONING ATLAS REFERRED TO AND ADOPTEDBY REFERENCE BY ORDINANCE NO. 04-41 OF THE COUNTY OF COLLIER, FLORIDA, ADOPTED JUNE 22, 2004.

BY _____ CHAIRMAN

ATTEST _____ CLERK

FLOOD INSURANCE RATE MAP INFORMATION

COMMUNITY NUMBER: 120067 PANEL NUMBER 615G

PROGRAM: REGULAR EFFECTIVE DATE: NOV. 17, 2005

FLOOD ZONE: ALL_____OR AS SHOWN ON MAP.

WIND ZONE: ALL_____OR AS SHOWN ON MAP.

COLLIER COUNTY, FLORIDA

COMMUNITY DEVELOPMENT DIVISION

TWP 51S RNG 26E SEC(S) 3 SO 1/2

SCALE 0 400

MAP NUMBER: 1603S